

KCNQ2 encephalopathy manifesting with Rett-like features

A follow-up into adulthood

Mario Mastrangelo, MD, PhD,* Filippo Manti, MD, PhD,* Maria Teresa Giannini, PT, Renzo Guerrini, MD, PhD, FRCP, and Vincenzo Leuzzi, MD

Neurol Genet 2020;6:e510. doi:10.1212/NXG.0000000000000510

Correspondence

Dr. Leuzzi
vincenzo.leuzzi@uniroma1.it

Kv7.2 (KCNQ2) channel dysfunctions cause a rare form of neonatal and infantile epileptic and developmental encephalopathy (MIM 613720).¹ Unlike early clinical features and the epilepsy phenotype of KCNQ2 encephalopathy, data about the long-term developmental outcome are lacking. We followed up for over 3 decades a girl with this disease.

MORE ONLINE

▶ Video

The patient, who is aged 30 years and the only child of healthy unrelated parents, presented with pleomorphic epileptic seizures (clonic, tonic asymmetric, and focal, with cyanosis) on the second day of life. These seizures were unresponsive to IV benzodiazepines and pyridoxine. EEG detected 2 independent foci in both frontotemporal regions. After a stormy onset, the combination of phenobarbital and phenytoin led to seizure improvement within the third month of life.

Neurologic examination during the first months of life detected minor facial dysmorphisms (figure), hypokinesia, and diffuse hypotonia. In the following years, progressive developmental delay, subcontinuous Rett-like hand stereotypies (flapping, washing, and mouthing) with reduced functional use of both hands, bradykinesia, hypomimia, severe dystonic quadriparesis, and kyphoscoliosis became obvious. She was never able to walk and had been using a wheelchair since age 7 years. At this stage, the girl showed profound intellectual disability (Griffiths Mental Development Scales: DQ 30) with absent language, hypoactivity, and severely limited social interaction. During late childhood and adolescence, epilepsy showed a relapsing-remitting course with focal clonic or generalized seizures and prolonged episodes of staring and unresponsiveness. Interictal EEG alterations included plurifocal spike and wave abnormalities predominantly in the anterior regions and a photoparoxysmal response at medium and high frequencies (figure, G). Between the ages of 17 and 20 years, seizures were well controlled with valproate and lamotrigine. After age 20 years, the patient remained seizure free with a stable clinical condition (video 1).

A brain MRI at age 4 years showed prevalent frontoinsular atrophy (figure, D–F). CSF examination at age 7 years detected normal glycorrachia, lactate, amino acids, biogenic amines, and pterins.

A next-generation sequencing panel that included 140 genes involved in genetic epilepsies revealed the de novo heterozygous KCNQ2 variant c.629G>A (p.Arg3894Gln), which was not present in the Human Gene Mutation Database (portal.biobase-international.com/). Its pathogenetic role is supported by previously published missense variants affecting the same amino acid in the S4 voltage sensor segment of the protein in patients with epileptic and developmental encephalopathies (c.628C>T; p.Arg210Cys and c.629G>A; p.Arg210His) and

*These authors contributed equally to this work.

From the Child Neurology and Psychiatry Unit (M.M., F.M., M.T.G., V.L.), Department of Human Neuroscience, Sapienza University of Rome, Italy; and Neuroscience and Neurogenetics Excellence Centre (R.G.), Anna Meyer Children's Hospital, Florence, Italy.

Go to Neurology.org/NG for full disclosures. Funding information is provided at the end of the article.

The Article Processing Charge was funded by the authors.

This is an open access article distributed under the terms of the Creative Commons Attribution-NonCommercial-NoDerivatives License 4.0 (CC BY-NC-ND), which permits downloading and sharing the work provided it is properly cited. The work cannot be changed in any way or used commercially without permission from the journal.

Figure Clinical, neuroradiologic, and EEG features of the reported patient

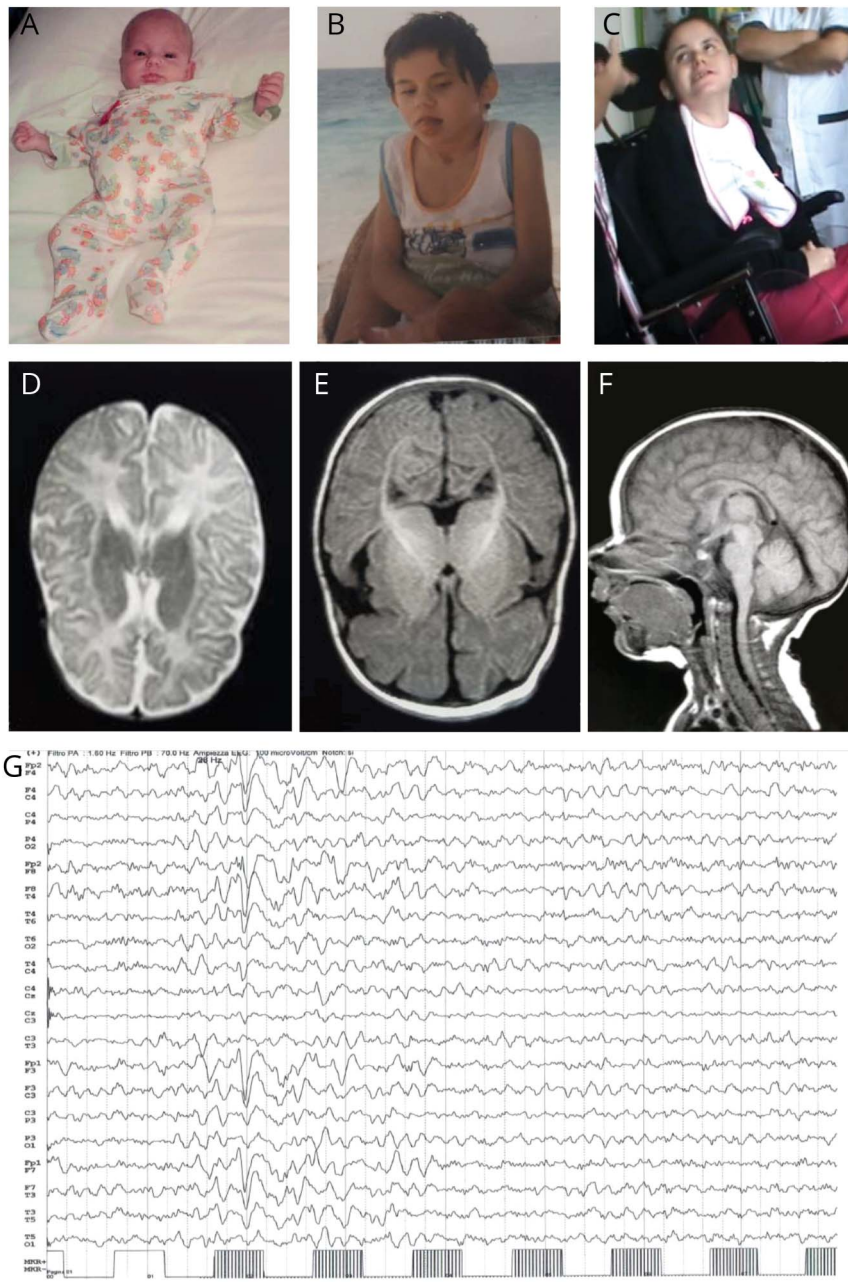

(A, B, and C) Minor facial dysmorphisms at age 5 months, 7 years, and 30 years (prominent ears and chin, deep-set eyes, and wide mouth with protruding tongue). (D, E, and F) Brain MRI at age 4 years showing frontotemporal cortical atrophy. (G) EEG at age 28 years showing a photoparoxysmal response at 28 Hz.

by multistate structural modeling studies that have demonstrated the involvement of the arginine at position 210 in the S4 segment in the stabilization of the protein through complex electrostatic interactions.¹⁻³ Although there were no therapeutic consequences, the molecular genetic diagnosis had a positive psychological impact on the parents.

The clinical history of our patient highlighted that motor and behavioral abnormalities, rather than epilepsy, characterize the adult phenotype of *KCNQ2* encephalopathy. The clinical follow-up of our patient showed the progressive emergence of a behavioral pattern resembling that of Rett syndrome. A

Rett-like presentation was previously reported in 8 patients with *KCNQ2* encephalopathy.^{4,5} Two of these patients carried the c.637C>T (p. Arg213Trp) variant, which involves the same region as the c.628C>T variant. One of them presented with neonatal seizures, global developmental delay, a lack of speech, and hand stereotypies.^{4,5}

Some parkinsonian symptoms, such as bradykinesia, hypomimia, hypoactivity, and dystonia (video 1), have previously been reported in classic *MeCP2*-related Rett syndrome and in other early-onset epileptic and developmental encephalopathies,⁶ suggesting that several genetically determined

neurodevelopmental disorders share a common adult outcome. However, unlike other diseases (including Kleefstra syndrome, *MECP2* mutations in males, and *CDKLS* encephalopathy in females), our patient did not experience a regression in cognitive or motor performance in adulthood.⁶

The role of Kv7.2 dysfunction in the expression of abnormal GABAergic parvalbumin-positive interneurons and their dendritic arborization within corticostriatal and nigrostriatal dopaminergic transmission (an impairment also described in *Mecp2*-null mice) could suggest a possible link between Rett syndrome, *KCNQ2* encephalopathy, and other neuropsychiatric disorders in terms of the pathophysiology of hypokinetic movement disorders, dystonia, and hand stereotypies.⁷ Recent experimental data on *KCNQ2*^{+/-} mice established a link between loss-of-function Kv7.2 mutations and behavioral disorders that was characterized by increased repetitive and compulsive behaviors, reduced social interest, and impaired social interaction mechanisms.⁷

From a clinical perspective, the present case highlights the importance of diagnostic reevaluation in adults with early-onset chronic neurologic conditions that were previously labeled according to a syndromic, rather than etiologic, diagnostic classification. In the absence of therapeutic consequences, the prognostic and psychological implications of a genetic diagnosis should not be underestimated.

Study funding

No targeted funding reported.

Disclosure

The authors have no disclosures to declare. Go to [Neurology.org/NG](https://www.neurology.org/NG) for full disclosure.

Publication history

Received by *Neurology: Genetics* April 16, 2020. Accepted in final form July 20, 2020.

Appendix Authors

| Name | Location | Contribution |
|--------------------------------------|---|--|
| Mario Mastrangelo, MD, PhD | Child Neurology and Psychiatry Unit, Department of Human Neuroscience, Sapienza University of Rome, Italy | Contributed to the design and conceptualization of the study and to the drafting of the manuscript |
| Filippo Manti, MD, PhD | Child Neurology and Psychiatry Unit, Department of Human Neuroscience, Sapienza University of Rome, Italy | Contributed to the design and conceptualization of the study and to the drafting of the manuscript |
| Maria Teresa Giannini, PT | Child Neurology and Psychiatry Unit, Department of Human Neuroscience, Sapienza University of Rome, Italy | Contributed to the drafting of the manuscript |
| Renzo Guerrini, MD, PhD, FRCP | Neuroscience and Neurogenetics Excellence Centre, Anna Meyer Children's Hospital, Florence | Revised the manuscript as senior author |
| Vincenzo Leuzzi, MD | Child Neurology and Psychiatry Unit, Department of Human Neuroscience, Sapienza University of Rome, Italy | Revised the manuscript as senior author |

References

1. Weckhuysen S, Ivanovic V, Hendrickx R, et al. Extending the *KCNQ2* encephalopathy spectrum: clinical and neuroimaging findings in 17 patients. *Neurology* 2013;81:1697–1703.
2. Mercimek-Mahmutoglu S, Patel J, Cordeiro D, et al. Diagnostic yield of genetic testing in epileptic encephalopathy in childhood. *Epilepsia* 2015;56:707–716.
3. Soldovieri MV, Ambrosino P, Mosca I, et al. Epileptic encephalopathy in a patient with a novel variant in the Kv7.2 S2 transmembrane segment: clinical, genetic, and functional features. *Int J Mol Sci* 2019;20:E3382.
4. Wang J, Zhang Q, Chen Y, Yu S, Wu X, Bao X. Rett and Rett-like syndrome: expanding the genetic spectrum to *KIF1A* and *GRIN1* gene. *Mol Genet Genomic Med* 2019;7:e968.
5. Vidal S, Brandi N, Pacheco P, et al. The most recurrent monogenic disorders that overlap with the phenotype of Rett syndrome. *Eur J Paediatr Neurol* 2019;23:609–620.
6. Willemsen MH, Rensen JH, van Schrojenstein-Lantman de Valk HM, Hamel BC, Kleefstra T. Adult phenotypes in Angelman- and Rett-like syndromes. *Mol Syndromol* 2012;2:217–234.
7. Kim EC, Patel J, Zhang J, et al. Heterozygous loss of epilepsy gene *KCNQ2* alters social, repetitive and exploratory behaviors. *Genes Brain Behav* 2020;19:e12599.

Neurology[®] Genetics

KCNQ2 encephalopathy manifesting with Rett-like features: A follow-up into adulthood

Mario Mastrangelo, Filippo Manti, Maria Teresa Giannini, et al.

Neurol Genet 2020;6;

DOI 10.1212/NXG.0000000000000510

This information is current as of September 8, 2020

Neurol Genet is an official journal of the American Academy of Neurology. Published since April 2015, it is an open-access, online-only, continuous publication journal. Copyright © 2020 The Author(s). Published by Wolters Kluwer Health, Inc. on behalf of the American Academy of Neurology. All rights reserved. Online ISSN: 2376-7839.



| | |
|---|--|
| Updated Information & Services | including high resolution figures, can be found at: http://ng.neurology.org/content/6/5/e510.full.html |
| References | This article cites 7 articles, 0 of which you can access for free at: http://ng.neurology.org/content/6/5/e510.full.html##ref-list-1 |
| Subspecialty Collections | This article, along with others on similar topics, appears in the following collection(s): All Clinical Neurology http://ng.neurology.org/cgi/collection/all_clinical_neurology All Epilepsy/Seizures http://ng.neurology.org/cgi/collection/all_epilepsy_seizures All Genetics http://ng.neurology.org/cgi/collection/all_genetics All Movement Disorders http://ng.neurology.org/cgi/collection/all_movement_disorders Rett Syndrome http://ng.neurology.org/cgi/collection/rett_syndrome |
| Permissions & Licensing | Information about reproducing this article in parts (figures,tables) or in its entirety can be found online at: http://ng.neurology.org/misc/about.xhtml#permissions |
| Reprints | Information about ordering reprints can be found online: http://ng.neurology.org/misc/addir.xhtml#reprintsus |

Neurol Genet is an official journal of the American Academy of Neurology. Published since April 2015, it is an open-access, online-only, continuous publication journal. Copyright © 2020 The Author(s). Published by Wolters Kluwer Health, Inc. on behalf of the American Academy of Neurology.. All rights reserved. Online ISSN: 2376-7839.

