

RILIEVO

MULTIDIMENSIONALE

Via Seggio n°72, Aversa (CE)



<http://viaseggio.altervista.org/>

*Questo solo capì.
Di essere caduto nella tenebra.
E nell'istante in cui seppe, cessò di sapere.*

(Jack London)

*Una città, una campagna, da lontano sono una città e una campagna,
ma quanto più ci avviciniamo, sono case, alberi, tegole, foglie, erba, formiche, zampe di formiche, e via all'infinito.
Tutto ciò è racchiuso sotto il nome di campagna.*

(Blaise Pascal)

VIA SEGGIO, CIVICO 72

Layer: Cortina edilizia

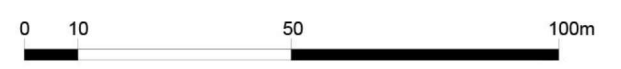
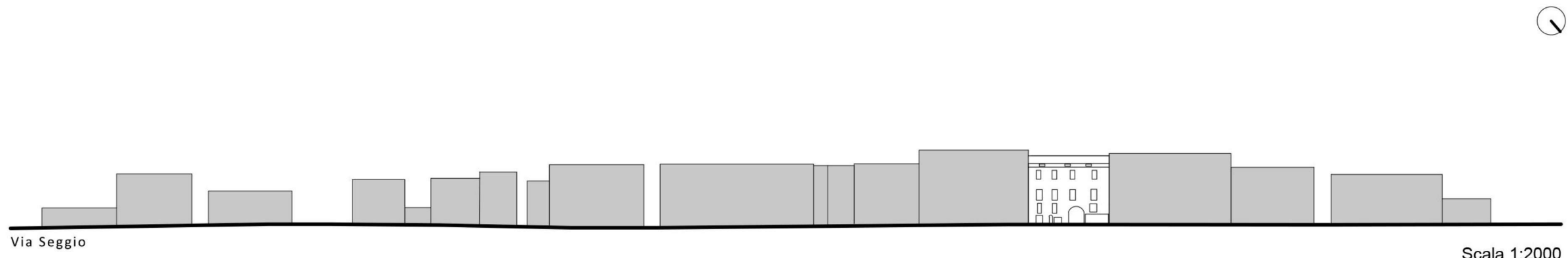

VIA SEGGIO, CIVICO 72
Layer: Inquadramento

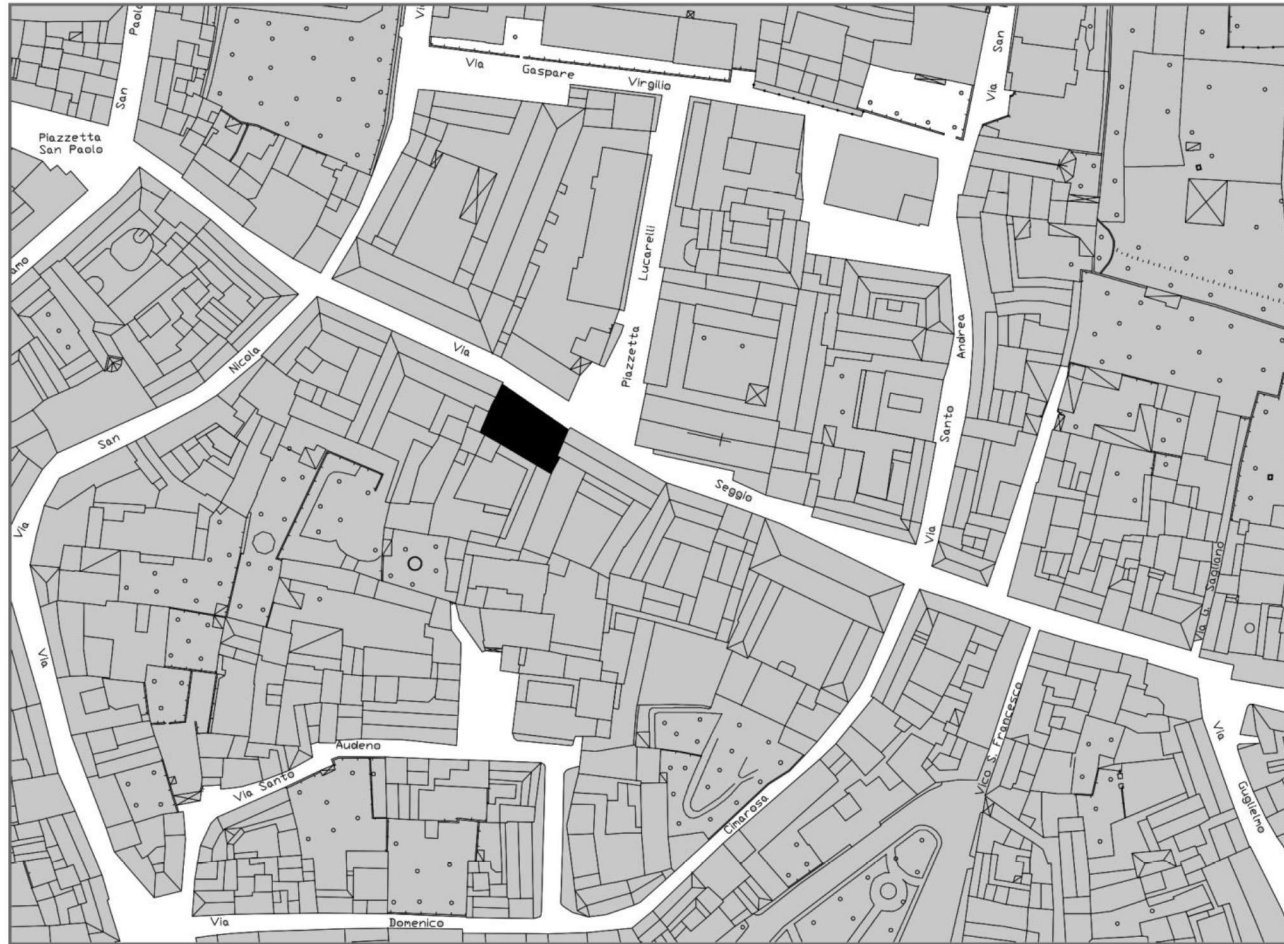

Scala 1:2000



VIA SEGGIO, CIVICO 72
Layer: Metodo di rilevamento

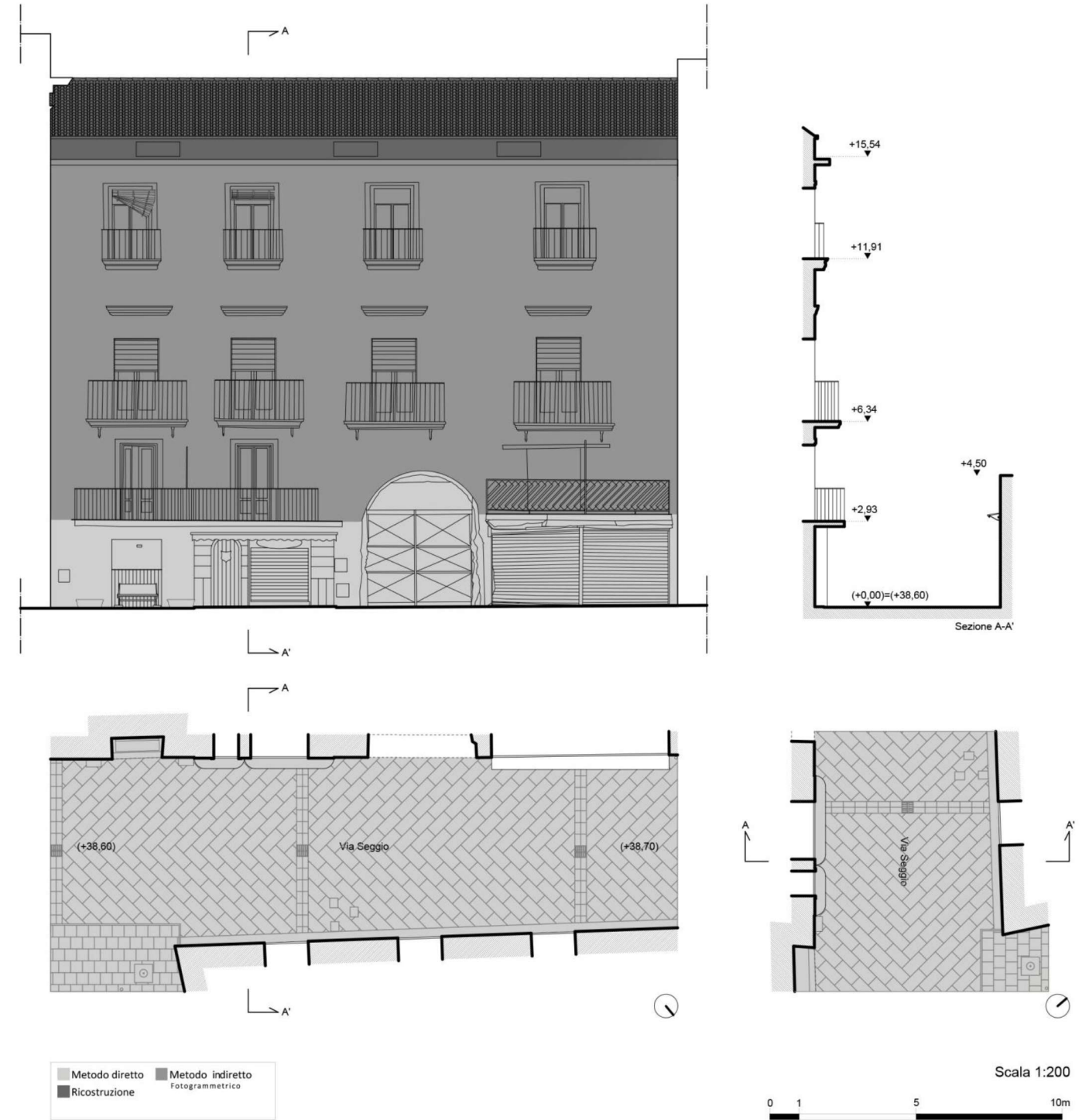

VIA SEGGIO, CIVICO 72
 Layer: Eidotipo 15/01/2016



BALCONE
 SOPRANO



PROSPETTO TIB.

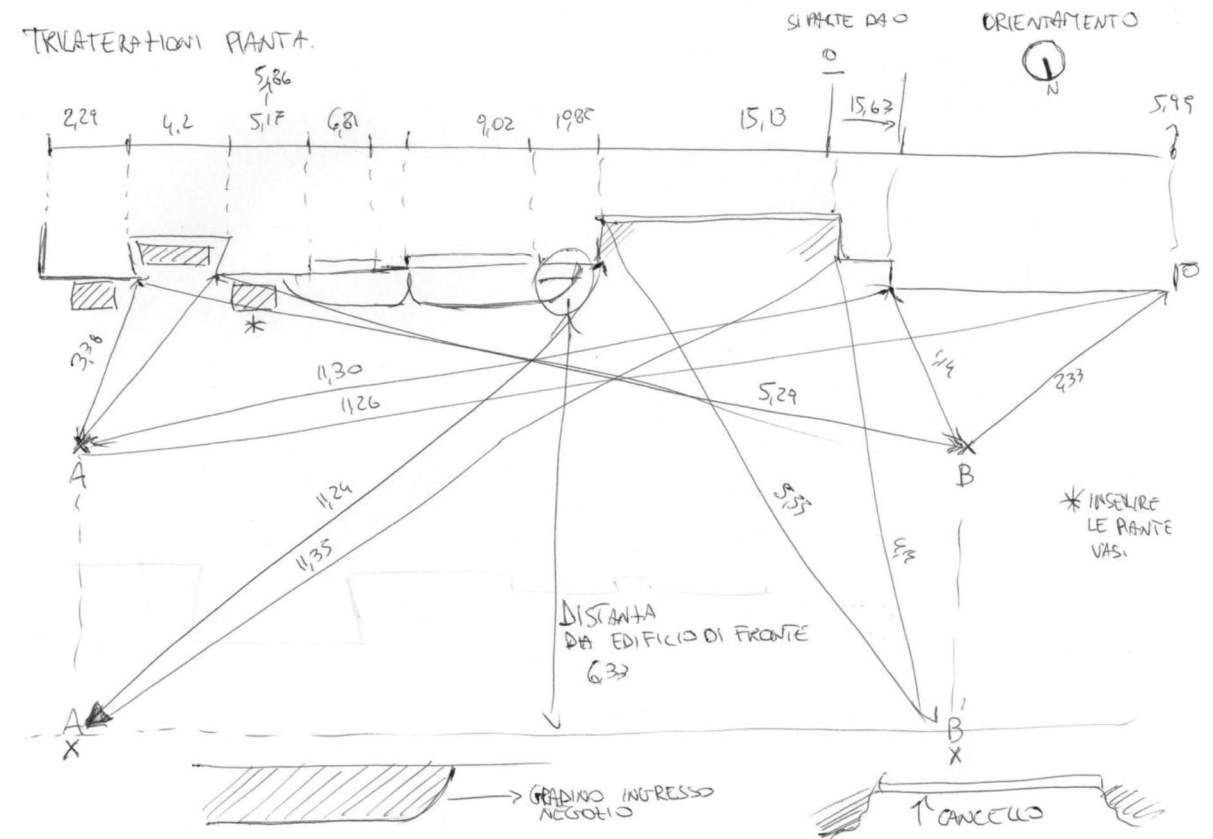
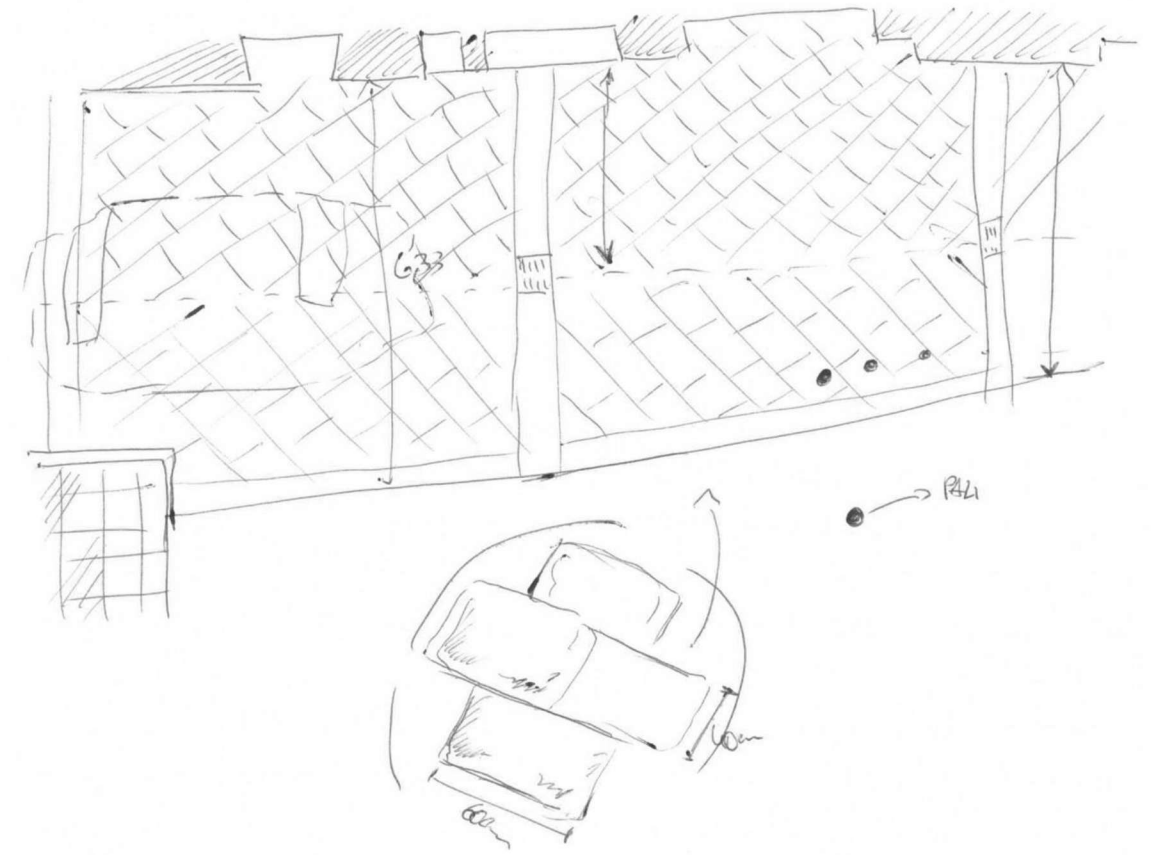

VIA SEGGIO, CIVICO 72
 Layer: Linguaggio
 Dimensione ed unità edilizia

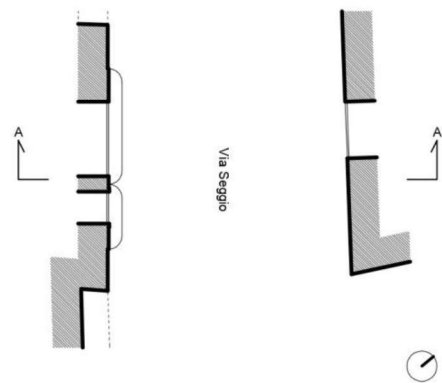
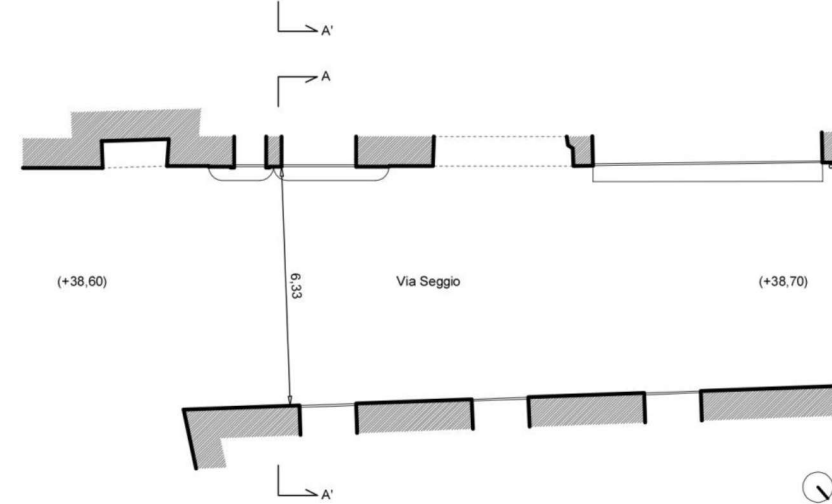
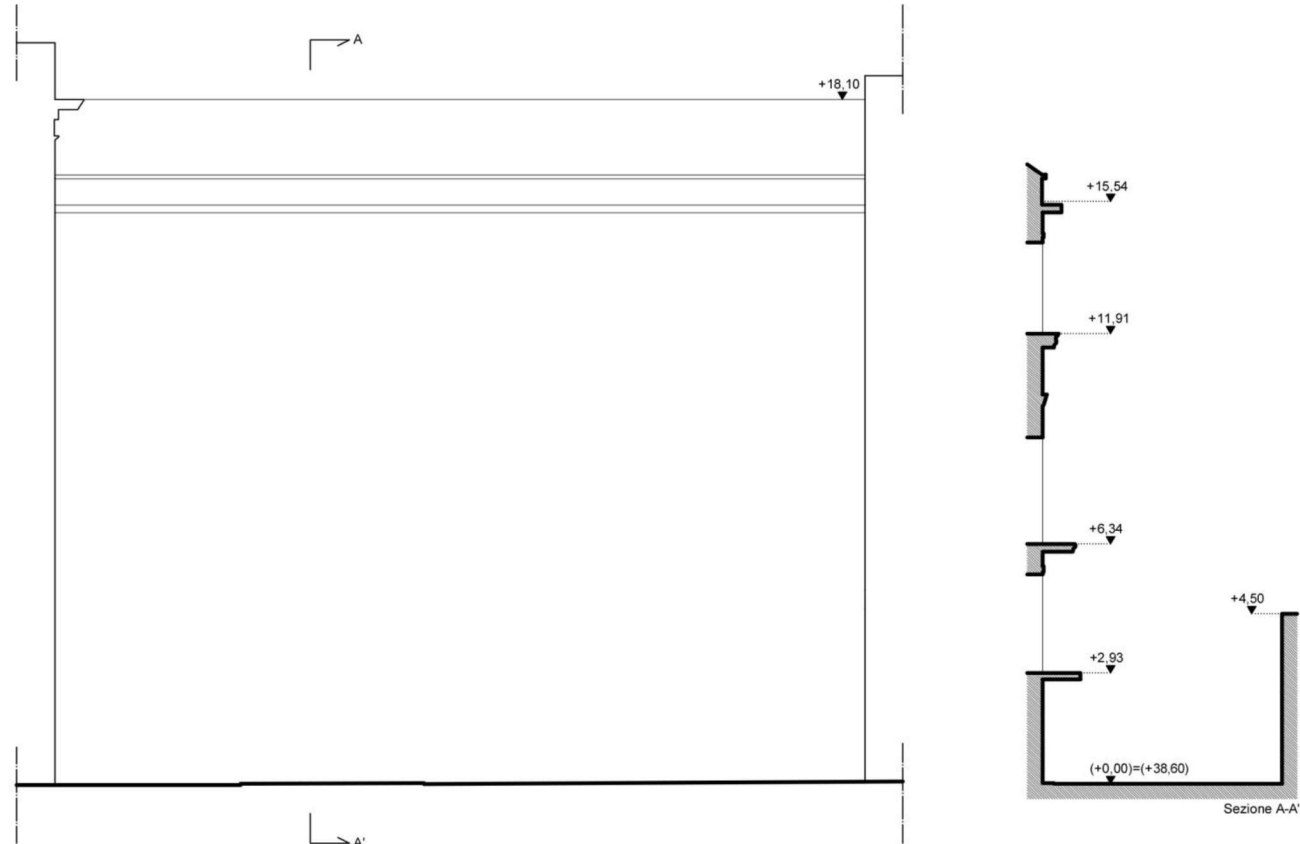

CORTINA h. 18,10 m;
 copertura a doppia
 falda inclinata

STRADA
 Strada urbana;
 sez. carrabile 6,33

VIA SEGGIO, CIVICO 72
 Layer: Linguaggio
 Pieni e vuoti

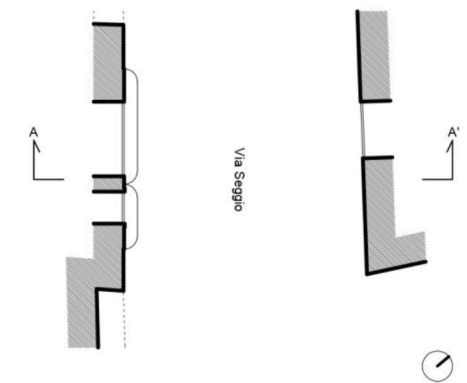
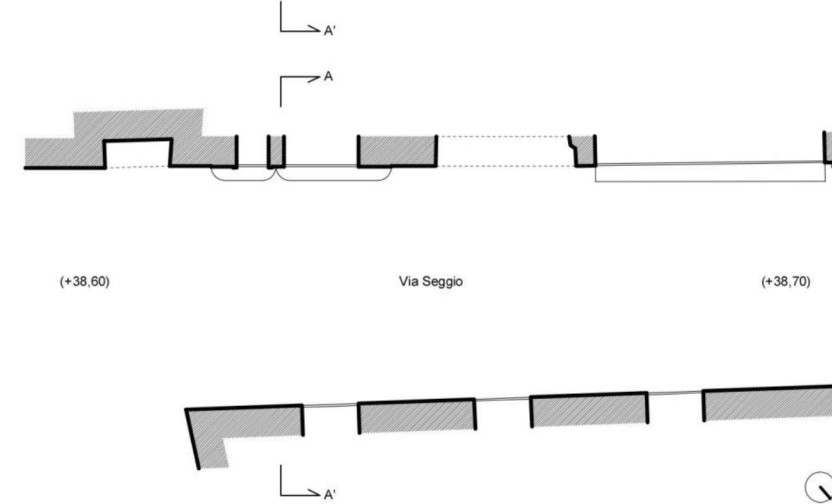
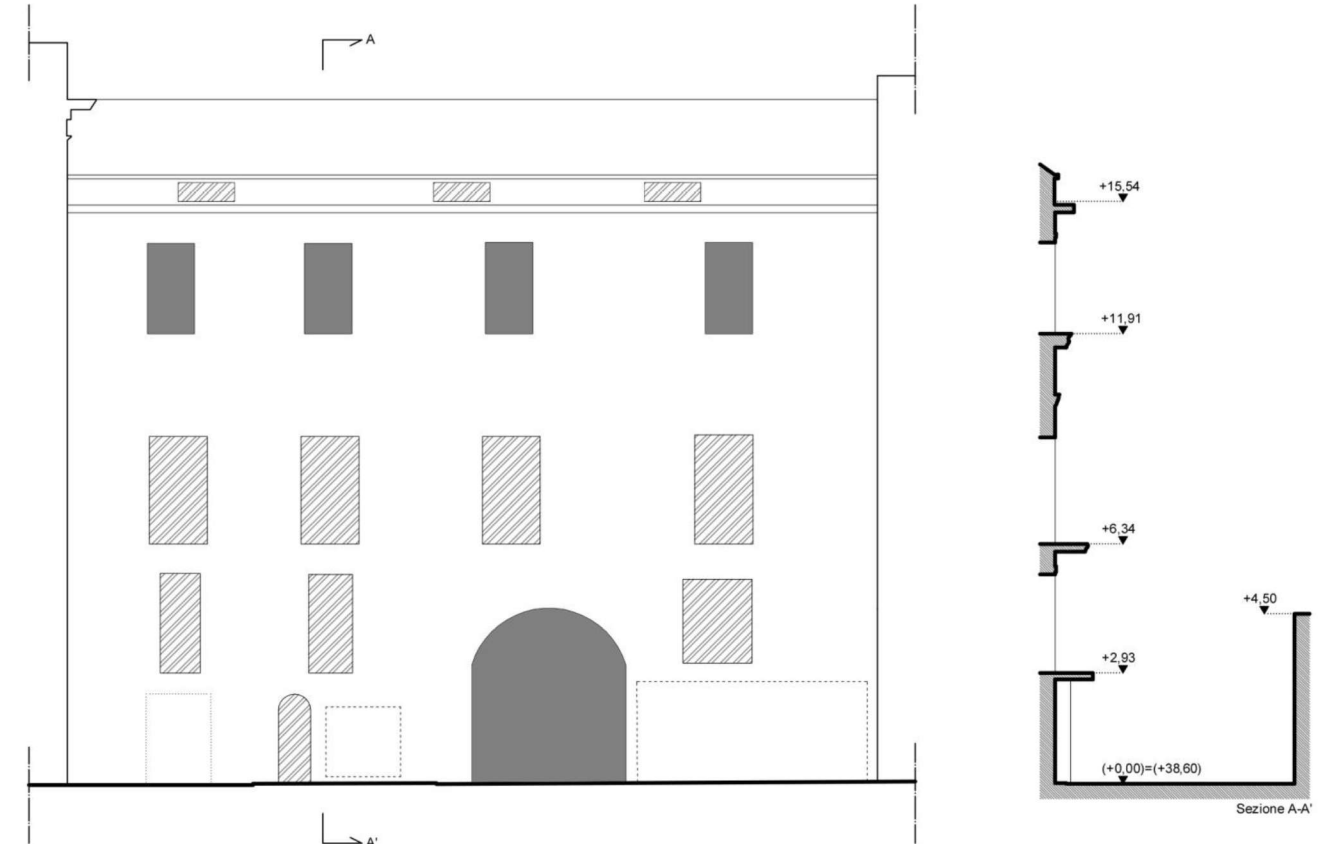

CORTINA n.5 Piani; n.1 P.T.; n.2 P.Sup.

■ Apertura originale ▨ Apertura modificata

□ Imposs. Accesso Ingresso vano non rilevato □ Apertura tompagnata presunta

242 mq di sup. muraria 81mq di sup. aperta

Scala 1:200

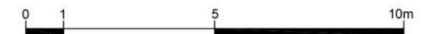

VIA SEGGIO, CIVICO 72
 Layer: Linguaggio
 Allineamenti orizzontali

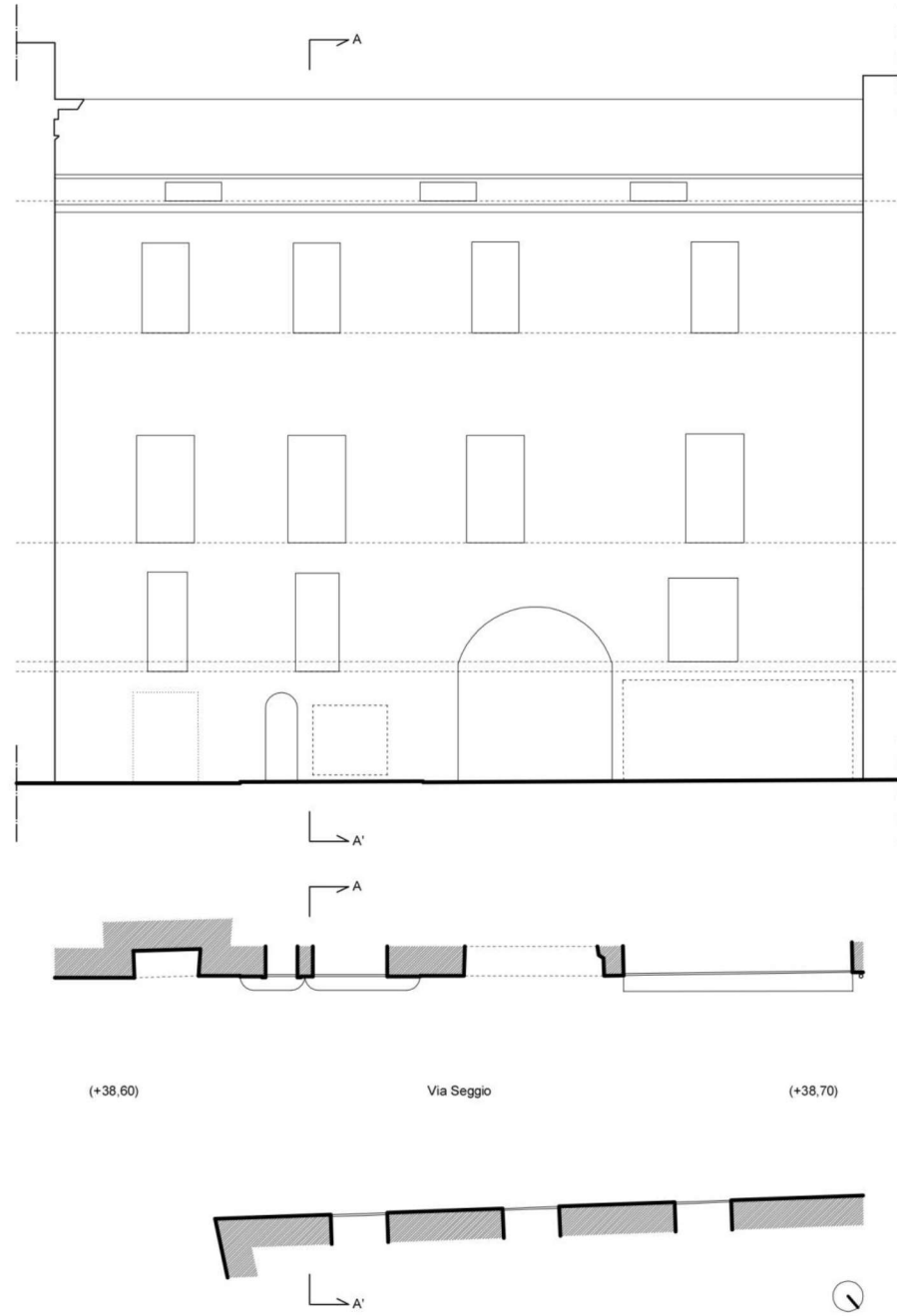

CORTINA n.5 Piani; n.1 P.T.; n.2 P.Sup.
 Imposs. Accesso Ingresso vano non rilevato Apertura tompagnata presunta

VIA SEGGIO, CIVICO 72
 Layer: Linguaggio
 Allineamenti verticali

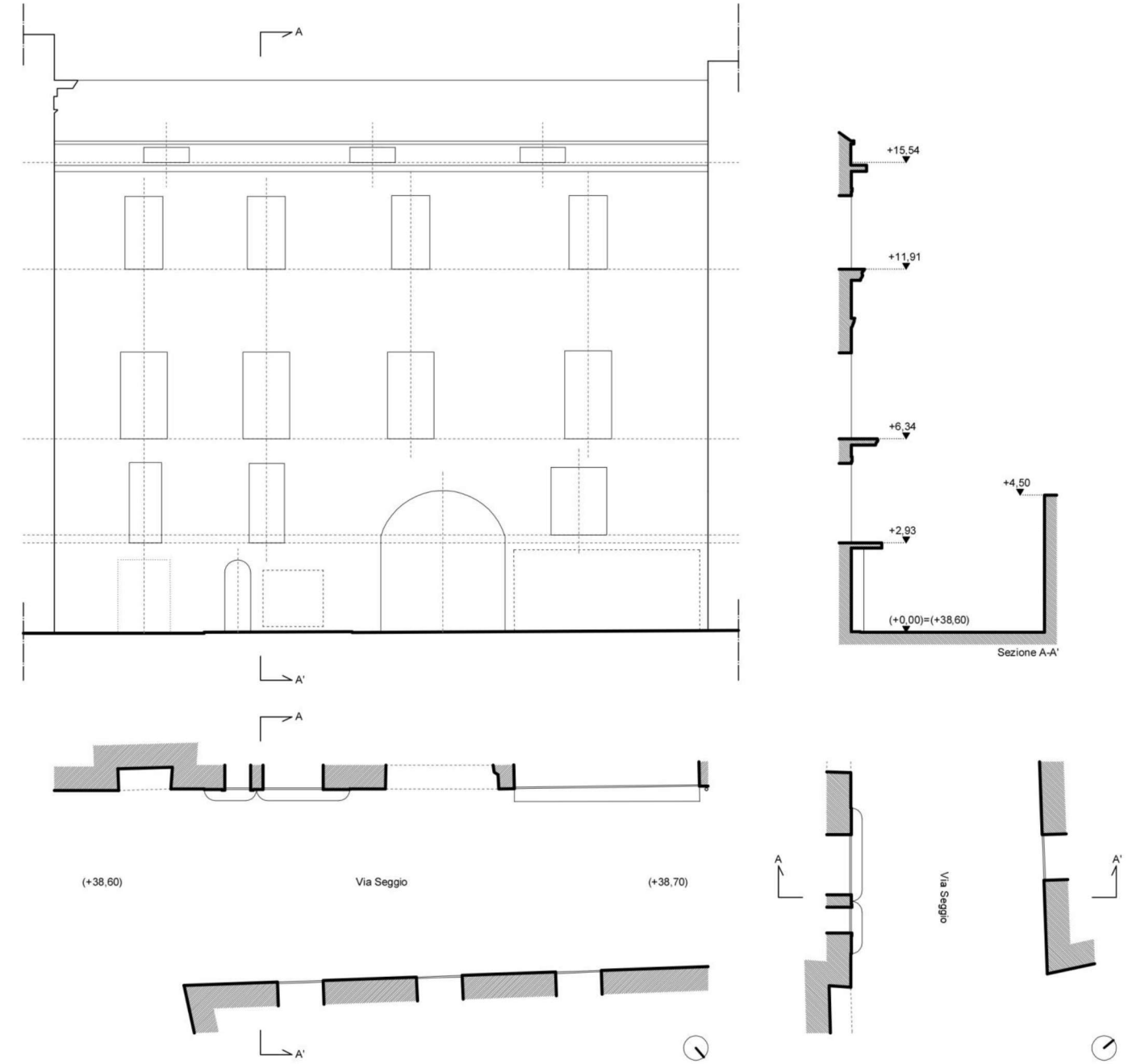

CORTINA n.5 Piani; n.1 P.T.; n.2 P.Sup.
 Imposs. Accesso Ingresso vano non rilevato Apertura tompagnata presunta

Scala 1:200
 0 1 5 10m

VIA SEGGIO, CIVICO 72
 Layer: Linguaggio
 Apparato figurativo

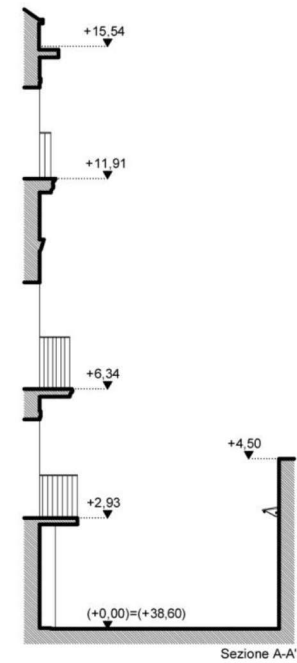
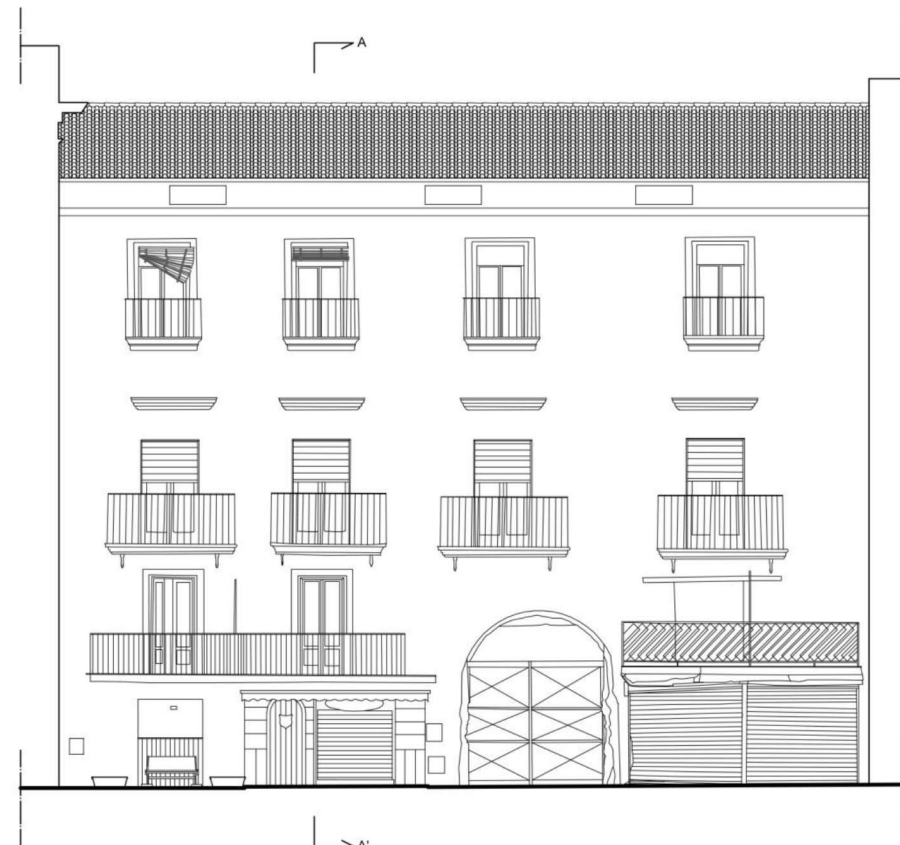

VIA SEGGIO, CIVICO 72
 Layer: Uso
 Ingressi ai piani terranei/Piani superiori

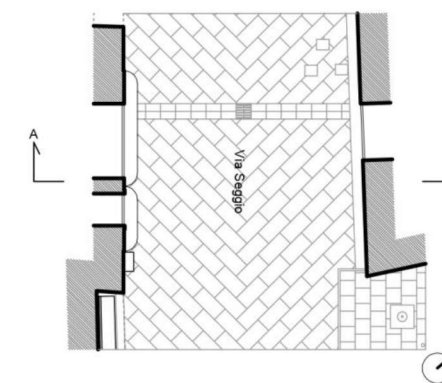
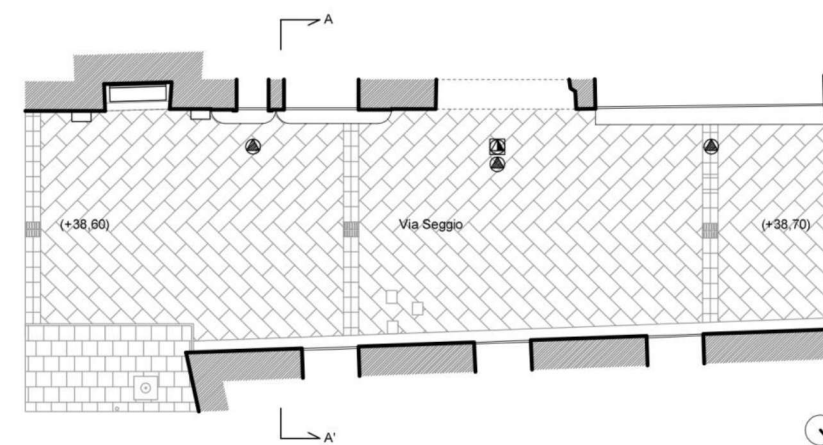
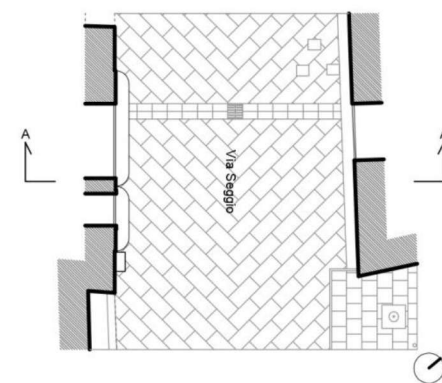
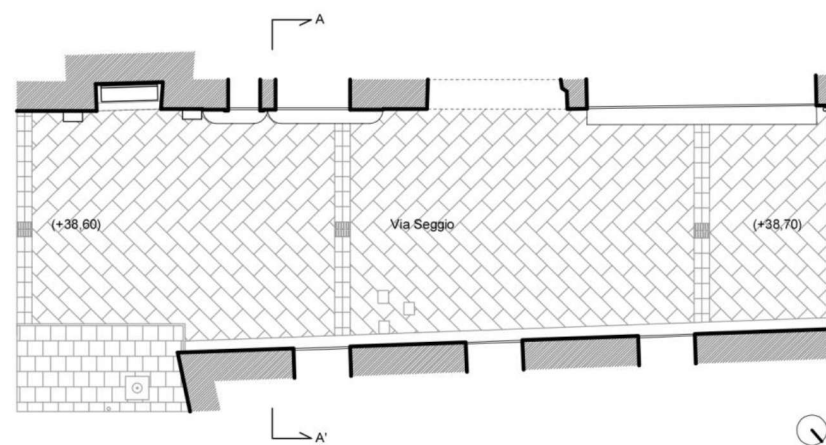
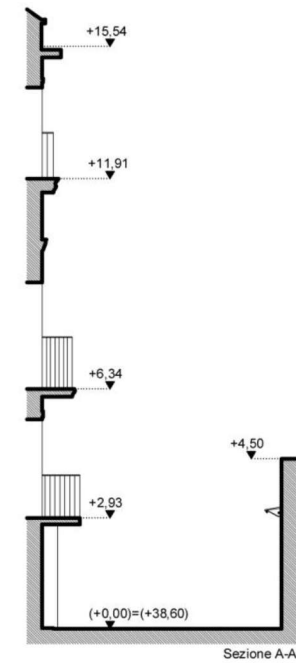

Edificio residenziale, 5 piani fuori terra, struttura portante in muratura di tufo giallo casertano. Aggetti balconi ai piani secondo e terzo in piperno. Si consiglia la presenza di ringhiere settecentesche in ferro battuto al secondo livello.

- Ingresso carrabile
- Ingresso pedonale
- ▲ Ingresso privato
- ▲ Ingr. Comm. - Beni per la persona
- AC (attività commerciale)
- UR (uso residenziale)
- DS (disuso)
- Uso commerciale

Scala 1:200



VIA SEGGIO, CIVICO 72
 Layer: Linguaggio
 Apparato materico

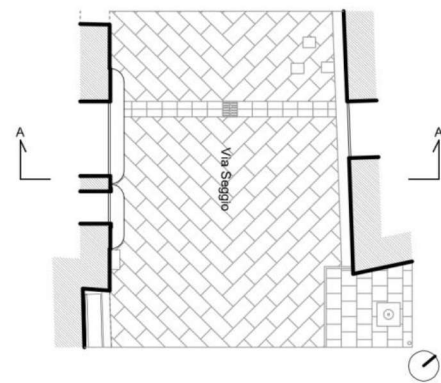
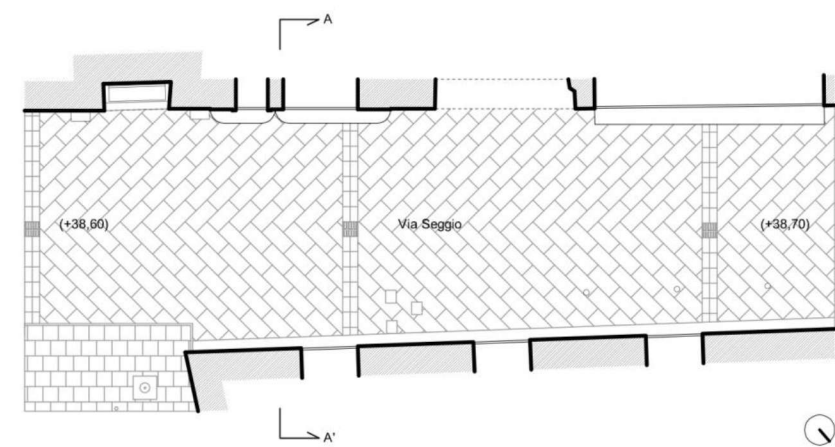
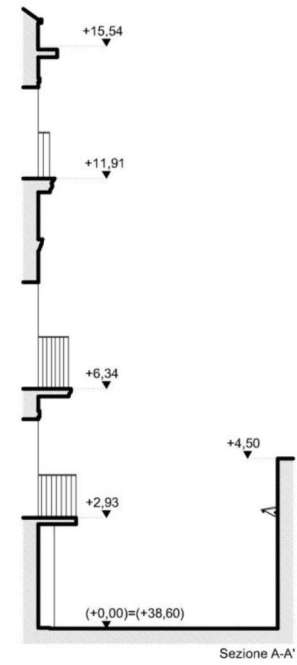
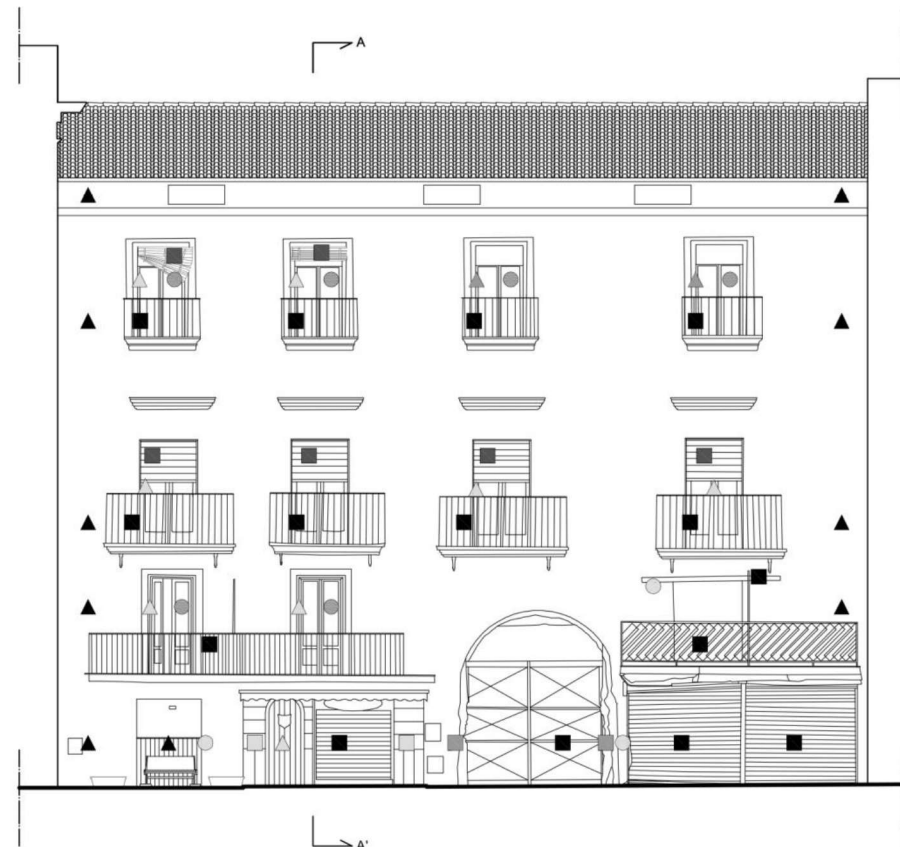

■ PVC	▲ INTONACO	○ LATERIZI
■ FERRO	▲ ALLUMINIO	● VETRO
■ MARMO	▲ LEGNO	
■ TUFO		

VIA SEGGIO, CIVICO 72
 Layer: Uso
 Aree di degrado

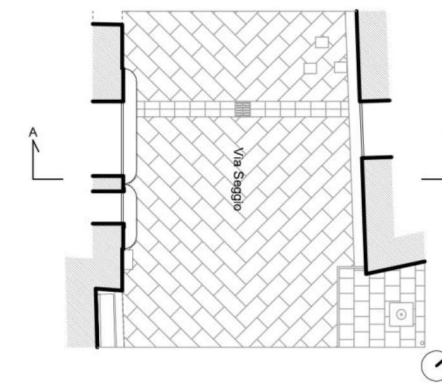
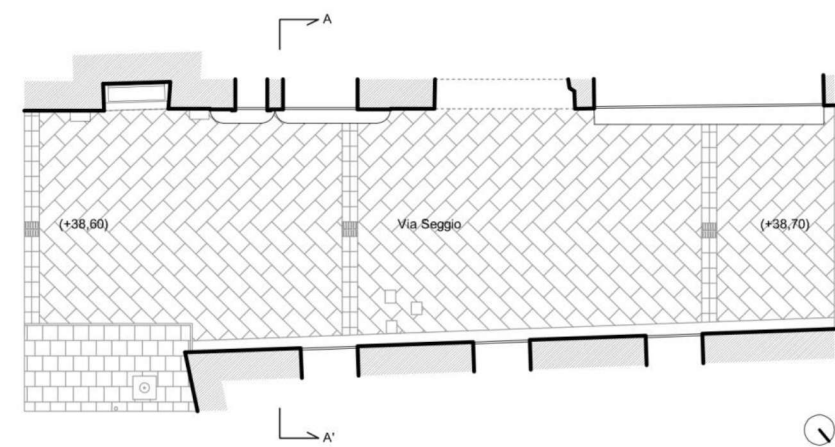
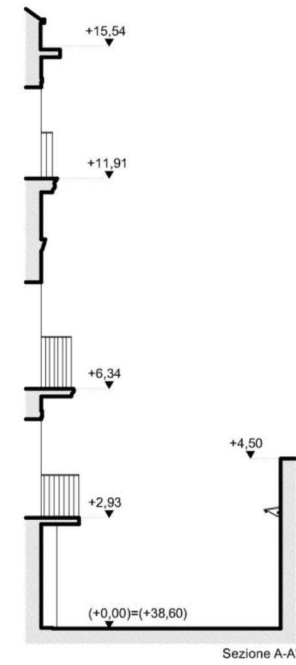
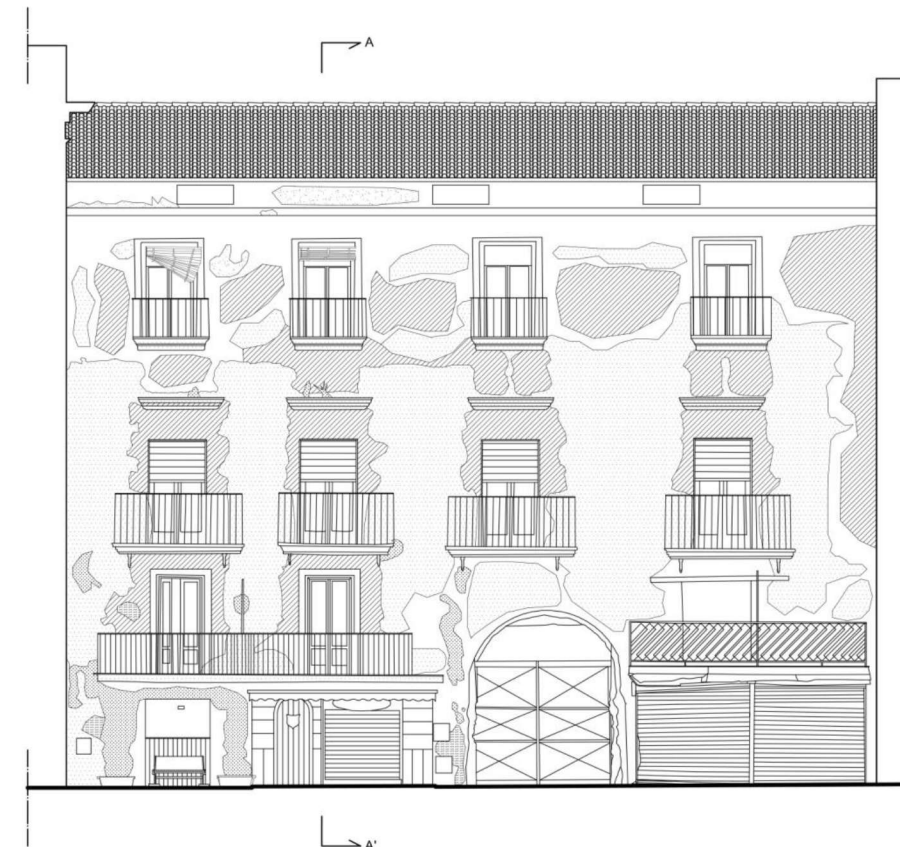

■ Patina Biologica	■ Distacco di intonaco
■ Muschi e licheni	■ Alterazione cromatica
■ Rinzafo	



VIA SEGGIO, CIVICO 72
 Layer: **Uso**
Arredo urbano

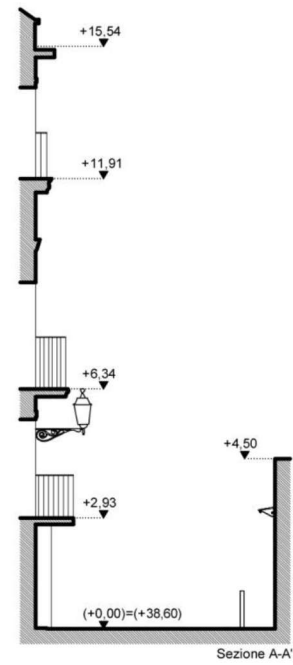
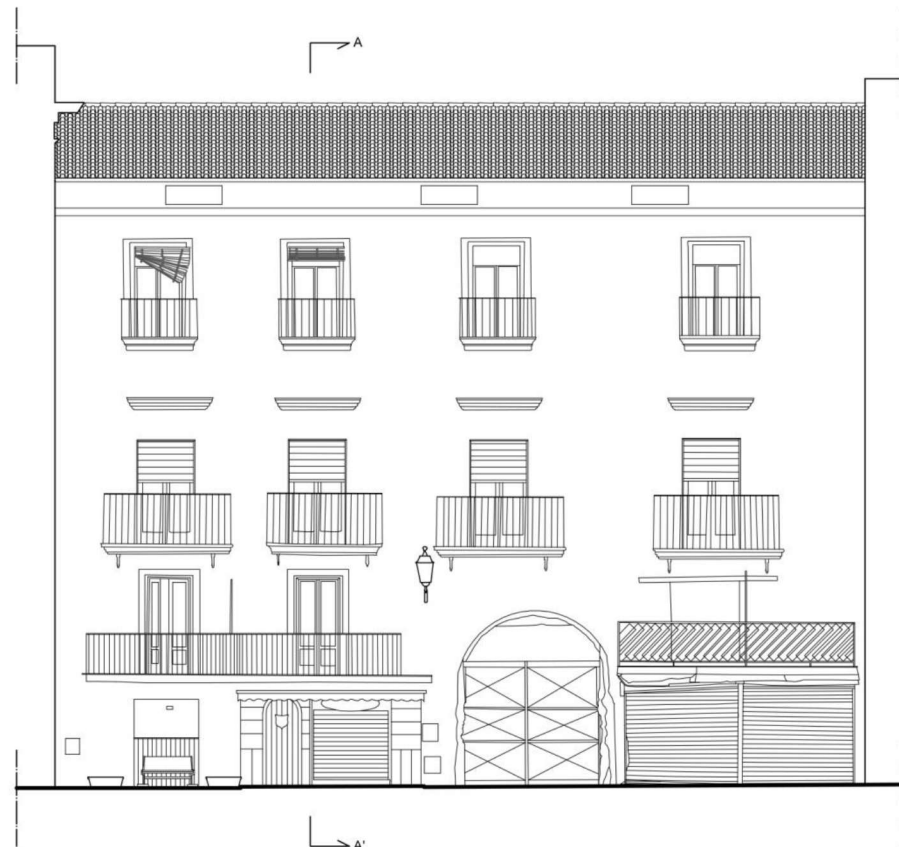

VIA SEGGIO, CIVICO 72
 Layer: **Impianti**
Tubature/Cavi elettrici

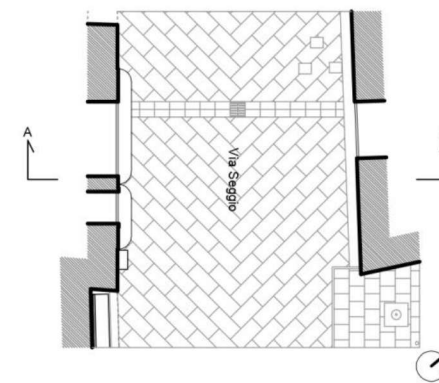
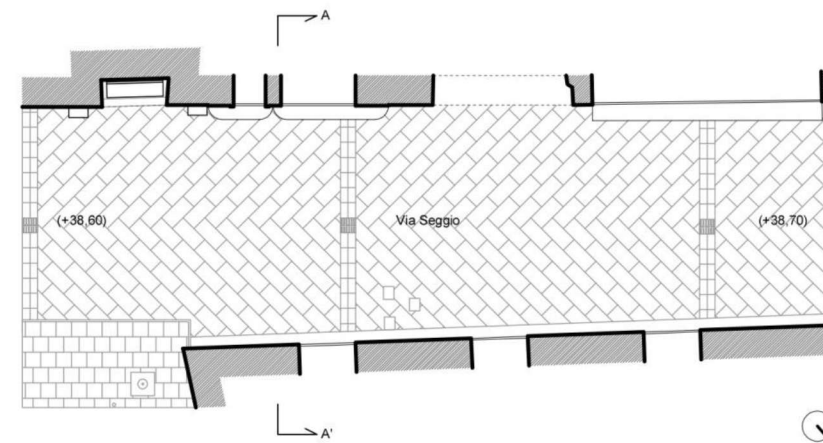
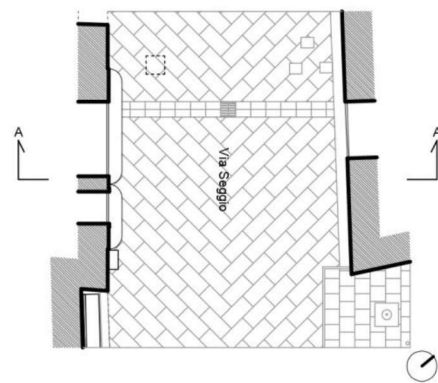
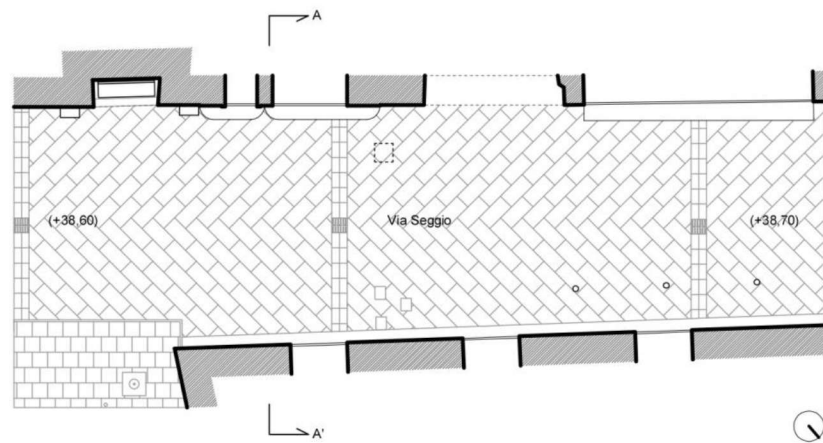
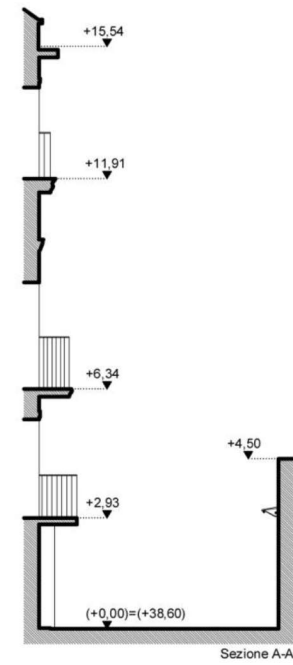

Edificio residenziale, 5 piani fuori terra, struttura portante in muratura di tufo giallo casertano. Aggetti balconi ai piani secondo e terzo in piperno. Si consiglia la presenza di ringhiere settecentesche in ferro battuto al secondo livello.

Scala 1:200

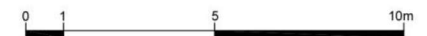

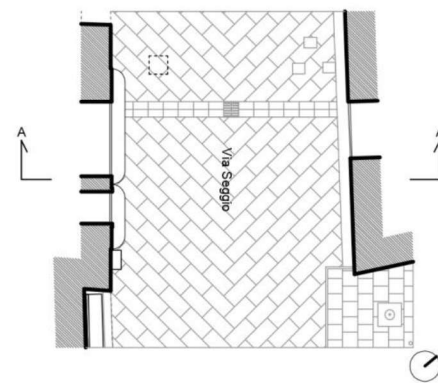
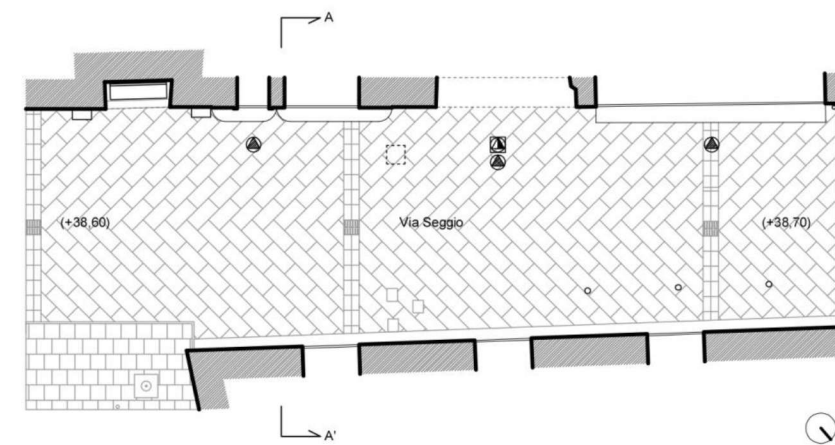
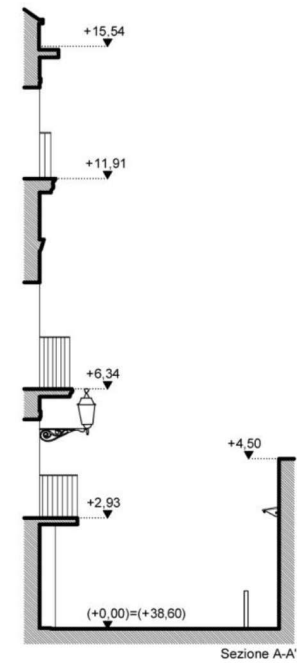

□ Ingresso carrabile	AC (attività commerciale)	■ Uso commerciale
○ Ingresso pedonale	UR (uso residenziale)	
▲ Ingresso privato	DS (disuso)	
▲ Ingr. Comm. - Beni per la persona		

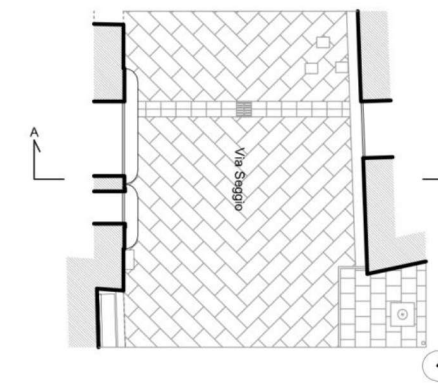
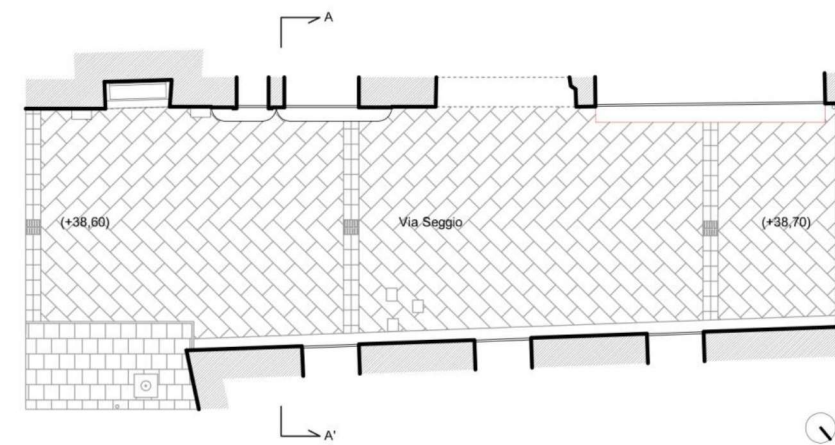
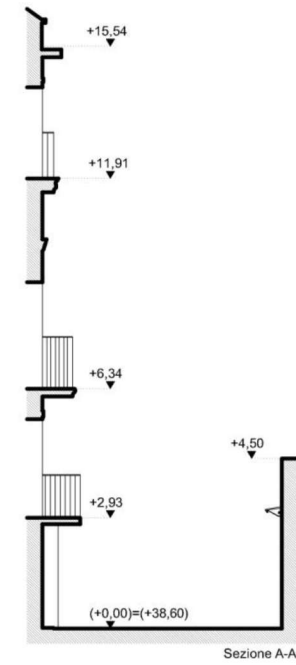
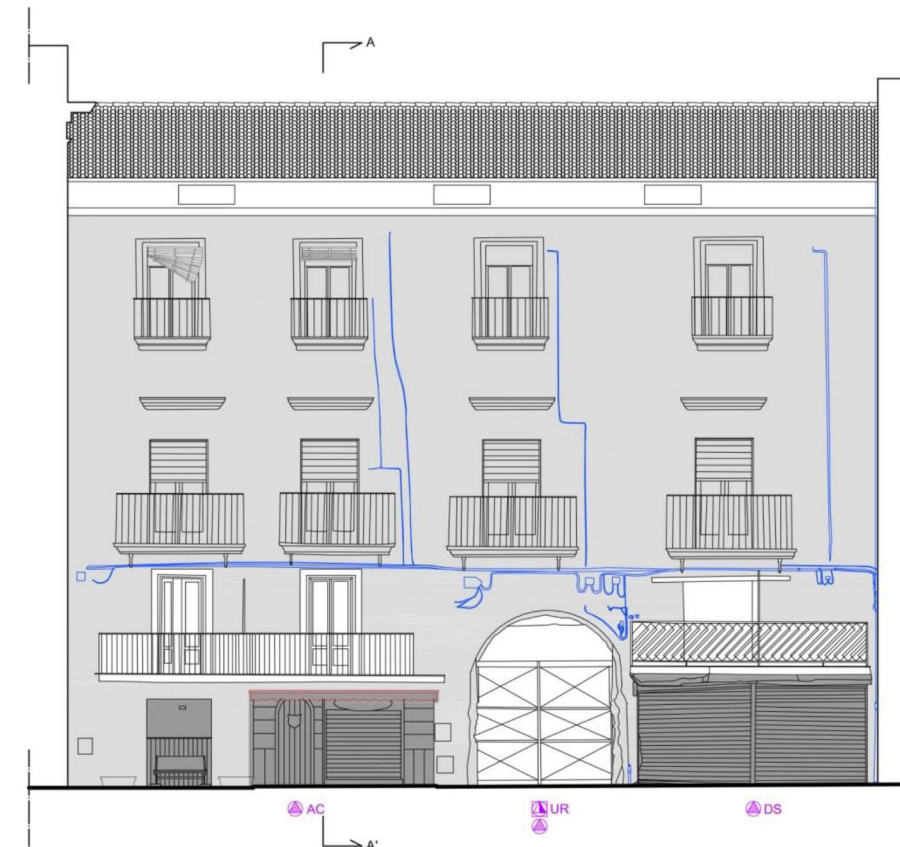

— Linea di terra	■ Permanenze
■ Contaminazione di attività commerciali	□ Contaminazione residenziale
□ Aggetti vetrine insegne	— Impianti lineari

Scala 1:200



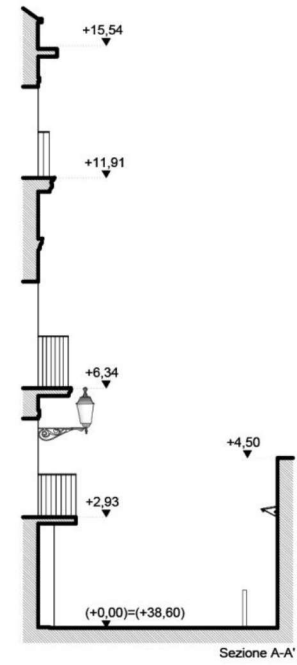

Sezione A-A'

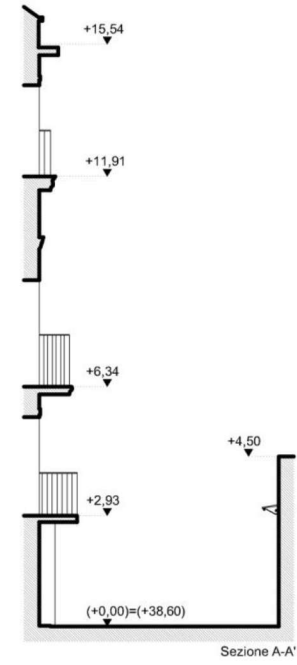

Sezione A-A'

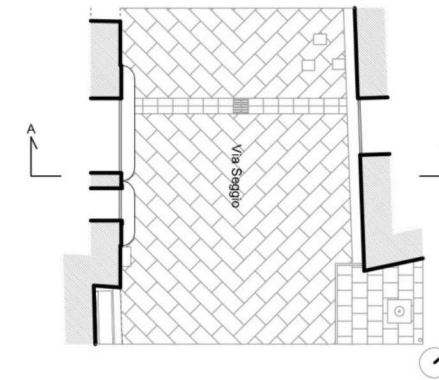
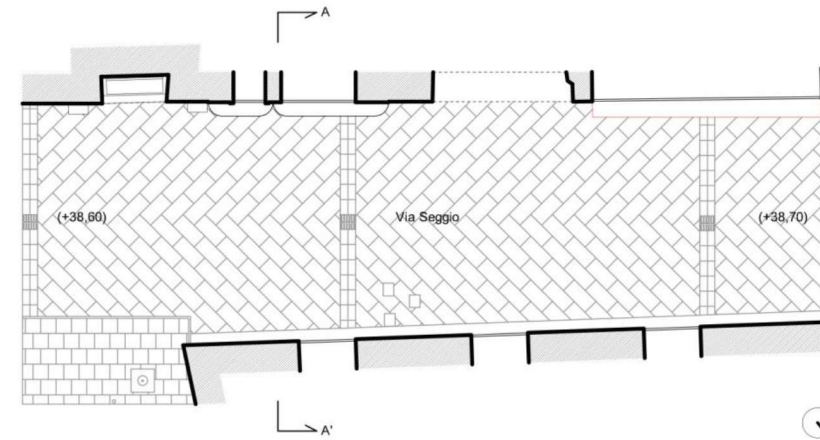
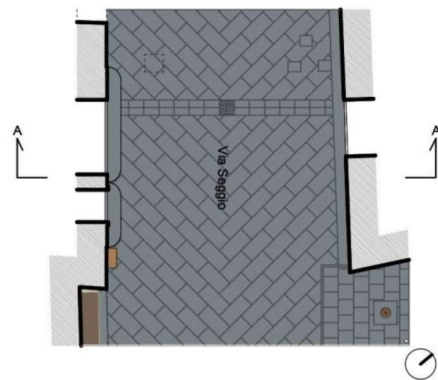
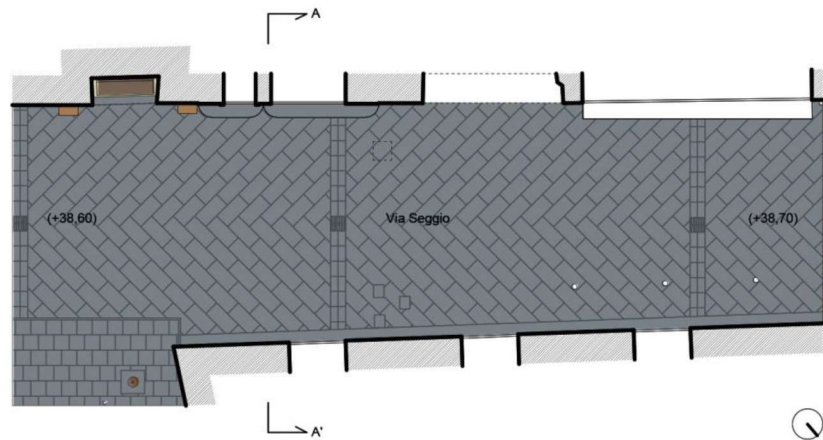

□ Ingresso carrabile	AC (attività commerciale)	■ Uso commerciale	■ PVC	▲ INTONACO	○ LATERIZI
○ Ingresso pedonale	UR (uso residenziale)		■ FERRO	▲ ALLUMINIO	○ VETRO
▲ Ingresso privato	DS (disuso)		■ MARMO	▲ LEGNO	
▲ Ingr. Comm. - Beni per la persona			■ TUFO		
■ 239, 224, 162	■ 108, 066, 024	■ 041, 046, 051	■ 127, 109, 099	■ 051, 043, 020	■ 079, 079, 079
■ 178, 137, 121	■ 170, 120, 068	■ 063, 077, 052	■ 094, 078, 062	■ 121, 132, 143	■ 060, 087, 072
■ 064, 032, 032	■ 174, 124, 083	■ 105, 083, 059	■ 161, 143, 112	■ 136, 068, 029	

— Linea di terra	■ Permanenze
■ Contaminazione di attività commerciali	■ Contaminazione residenziale
■ Aggetti vetrine insegne	■ Impianti lineari



VIA SEGGIO, CIVICO 72
 Layer: Linguaggio
 Apparato cromatico

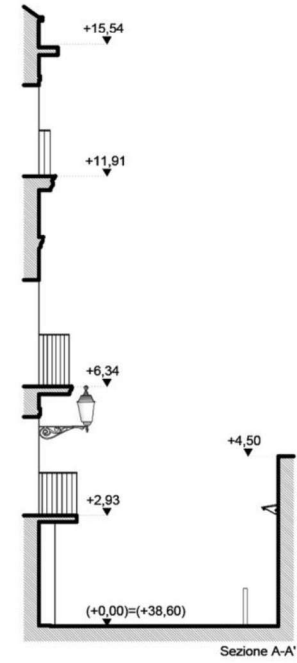

VIA SEGGIO, CIVICO 72
 Layer: Fotoraddrizzamento

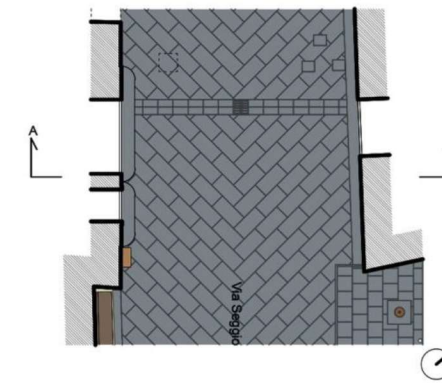
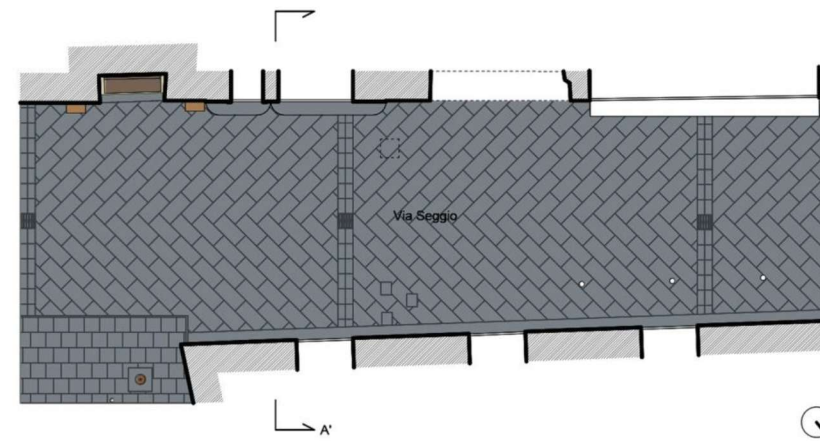
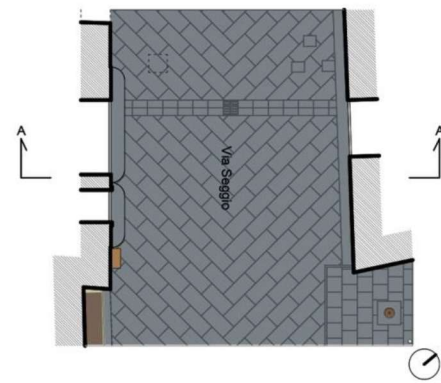
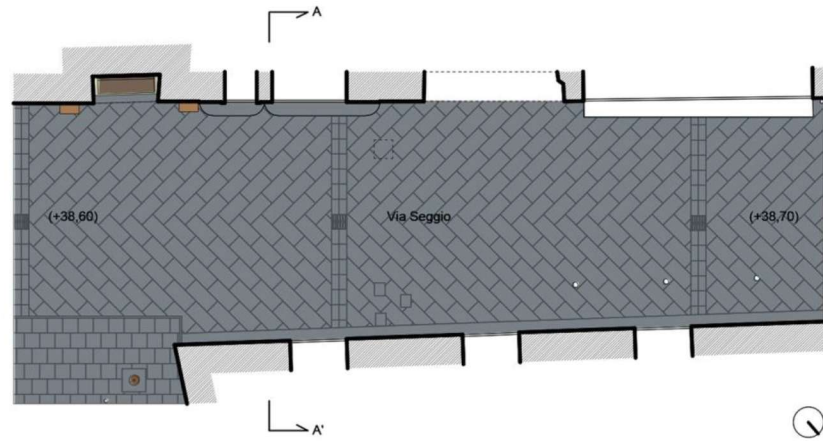
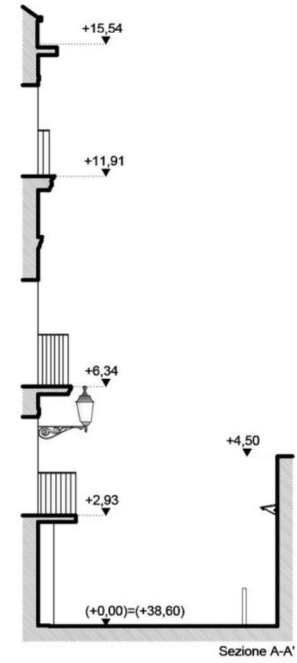

239, 224, 162	108, 066, 024	041, 046, 051	127, 109, 099	051, 043, 020	079, 079, 079
178, 137, 121	170, 120, 068	063, 077, 052	094, 078, 062	121, 132, 143	060, 087, 072
064, 032, 032	174, 124, 083	105, 083, 059	161, 143, 112	136, 068, 029	

Scala 1:200



VIA SEGGIO, CIVICO 72
 Layer: Luminosità
 Giorno

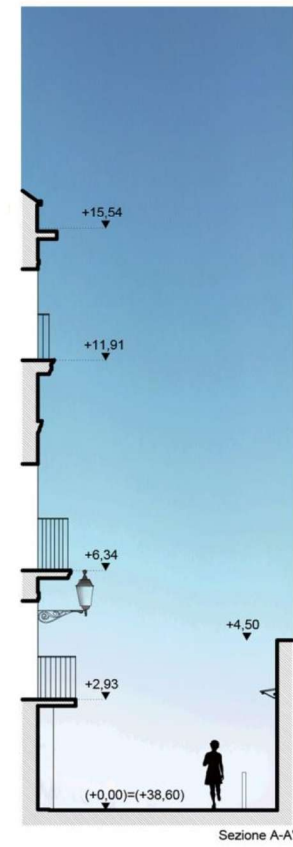

VIA SEGGIO, CIVICO 72
 Layer: Luminosità
 Notte

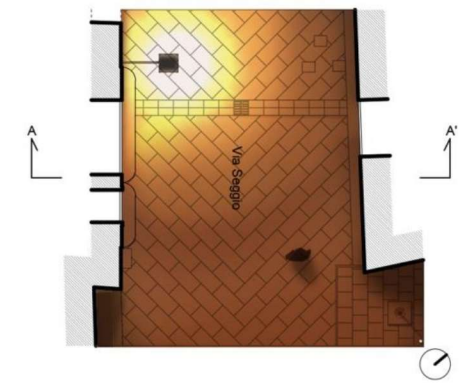
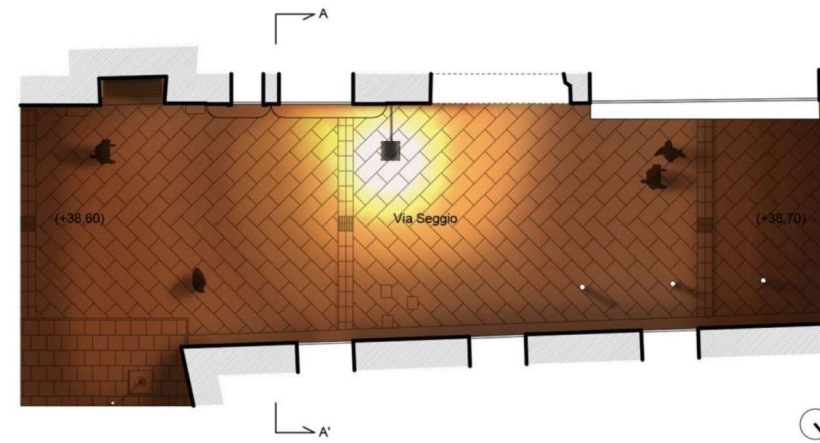
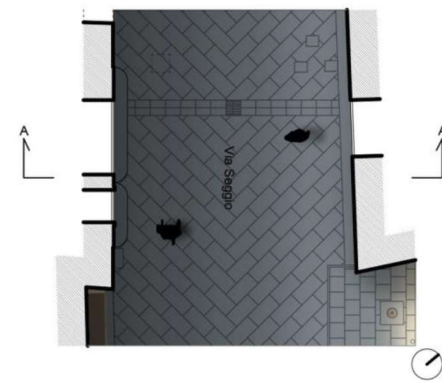
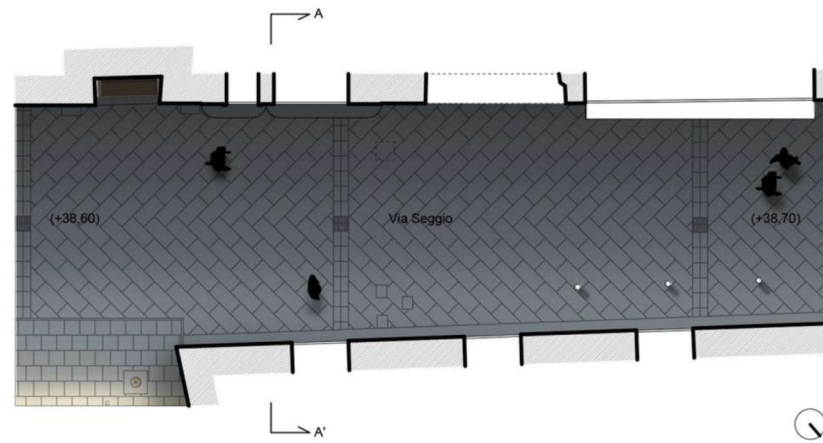
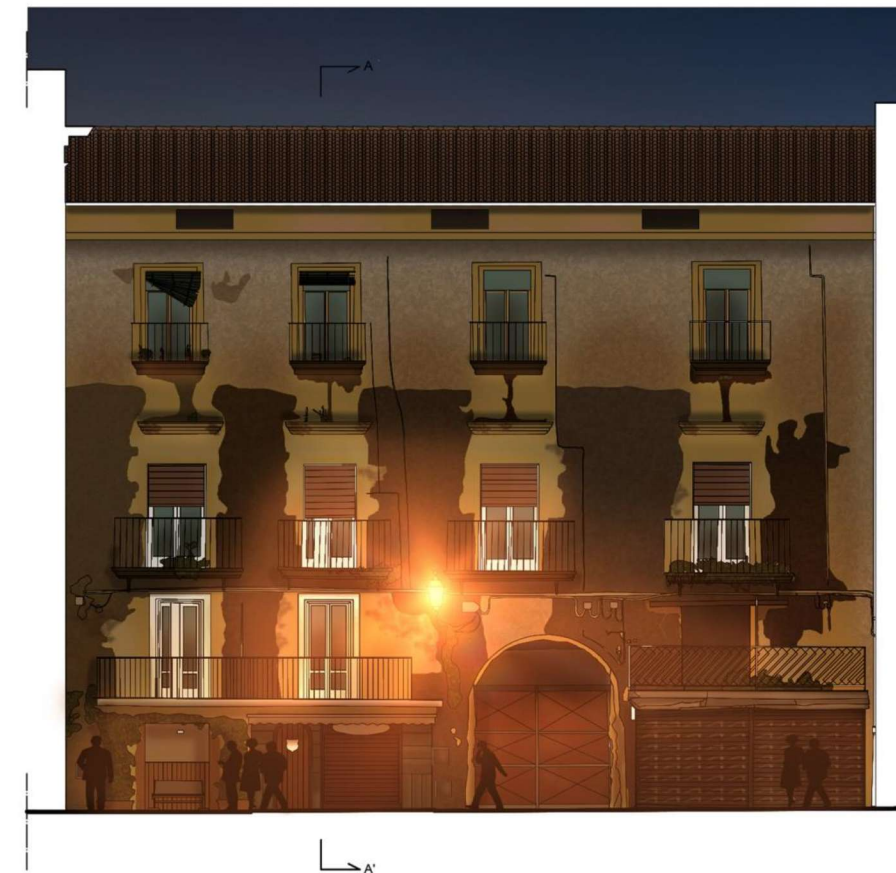

Scala 1:200

