

[HOME](#) » [2018](#) » [CHNT 23, 2018 – PROCEEDINGS](#)

## CHNT 23, 2018 – PROCEEDINGS

of the

### 23rd International Conference on Cultural Heritage and New Technologies

held in Vienna, Austria November 2018

#### Key Note Speech

Franc SOLINA, Slovenia: [3D Point Clouds for Documentation, Analysis and Promotion of Cultural Heritage Artifacts](#) [pdf 1,6 MB]

#### SESSIONS

##### Visual Experience of the Past – Multiple ways to visualize Cultural Heritage for the General Public

Chairs: Giorgio VERDIANI, Italy | Willem BEEEX, The Netherlands

Cristiana BARANDONI, Italy: [Mann-In-Colours. The First Italian Database on Polychromy of Ancient Sculptures](#) [pdf 528 kB]

Monica BERCIGLI, Italy: [Masada, the Desert Fortress. Discovering the Archaeological Site by Gaming](#) [pdf 1,2 MB]

Zdravko DIMITROV, Bulgaria: [The Complex of villa rustica Near Blagoevgrad, Bulgaria – Archaeology, Possible Reconstructions and Some Ideas Using New Technologies](#) [pdf 2,3 MB]

Christoph LOBINGER | Christiane HEMKER, Germany: [The International Project VirtualArch: Visualization and Presentation of Hidden Archaeological Heritage Across Central Europe](#) [ pdf 800 kB]

Adele MAGNELLI, Italy: [Casanova Museum & Experience: How to Integrate History with Virtual Reality in Order to Relive the Past](#) [pdf 2,8 MB]

Christopher MORSE | Marleen DE KRAMER, Luxembourg: [What's in a Name: Gamifying the Intangible History of Larochette, Luxembourg](#) [pdf 303 kB]

Eva PIETRONI | Enzo D'ANNIBALE | Alfonsina PAGANO, Italy: [The Use of Holographic Showcases Inside the Museum's Context](#) [287 kB]

Laura POMPEI | Oliviero ELETTI | Luca GUGLIERMETTI | Franco GUGLIERMETTI | Luciano RICCIARDI | Alessia D'ANGELO | Barbara DE LIETO VOLLARO, Italy: [Perceived Quality as Assessment Tool for the Test Case Amore e Psiche Domus in Ostia Antica](#) [pdf 1,2 MB]

#### 2018

[Abstract](#)

[Proceedings](#)

[Gallery](#)

Ylenia RICCI | Giorgio VERDIANI | Andrea PASQUALI, Italy: [A Petrified Petrifying Eyesight: A Story for the MEDUSA'S HEADS from Istanbul, Turkey](#) [pdf 1,5 MB]

Konstantina SIOUNTRI | Emmanouil SKONDRAS | Dimitrios D. VERGADOS | Christos-Nikolaos ANAGNOSTOPOULOS, Greece: The Revival of Back-filled Monuments through Augmented Reality (AR)

Davide TANASI | Stephan HASSAM | Kaitlyn KINGSLAND, USA: [Virtual Karam Collection: 3D Digital Imaging and 3D Printing for Public Outreach in Archaeology](#) [pdf 2,2 MB]

Giovanni VERRESCHI | Antonio NOVELLINO | Davide PANTILE, Italy: Exploracity: An Innovative Platform Offering new Services for the Enhancement of Tourism and Cultural Heritage

### **3D Documentation in Underwater Archaeology: Photogrammetry, Georeferencing, Monitoring, and Surveying**

Chairs: Marco BLOCK-BERLITZ, Germany | Luca BEZZI, Italy

Michaela REINFELD | Bernhard FRITSCH | Wolfgang FILSER, Germany: [Underwater 3D Recording of the Harbour System of the \*villa maritima\* at the Cape of Sorrento](#) [pdf 1,9 MB]

### **From analogue death to digital re-birth – reconstructing written heritage**

Chair: Katharina KASKA, Austria

Ivana DOBCHEVA | Veronika WÖBER, Austria: [Reconstructing the Fragmented Library of Mondsee Abbey](#) [pdf 768 kB]

Roger EASTON | Chet VAN DUZER | Kevin SACCA, USA: [Multispectral Processing Methods to Recover Text from the World Map by Martellus \(c. 1491\)](#) [pdf 3,3 MB]

Leif GLASER | Ivan SHEVCHUK | Daniel DECKERS | Martin TOLKIEHN | Ira RABIN | Oliver HAHN, Germany: [Improving Iron Gall Ink X-ray Fluorescence element mapping](#) [pdf 315 kB]

Keith KNOX, USA: [Recovery of Lost Text: What the Scholars and Scientists Learn from Collaboration](#) [pdf 1 MB]

Ira RABIN | Oliver HAHN | Katharina KASKA, Germany: [Why do we need to study inks?](#) [pdf 666 kB]

Claudia RÖMER, Austria: [Determining the Origin of Some Marginal Notes of Cod. ÖNB H.O. 42a through Ink Analysis](#) [pdf 307 kB]

### **The Employment of Mobile Applications for Survey, Documentation and Information**

Chair: Claudiu SILVESTRU, Austria

Gabriel WURZER | Hans RESCHREITER | Fiona POPPENWIMMER, Austria | Jiri UNGER, Czech Republic | Christoph LOBINGER | Christiane HEMKER, Germany: [Producing Location-Based Heritage Apps Using Only a ZIP File](#) [pdf 255 kB]

### **App – Session**

Organizer: Günther WEINLINGER | Michael KLEIN, Austria

Sandra L. LÓPEZ VARELA, Mexico: [Alternative Mexico: A Mobile Application Empowering Heritage 2.0](#) [pdf 3,3 MB]

### **Images of the past – challenges of computer generated image-based representation of cultural heritage**

Chairs: Krzysztof KOSZEWSKI, Poland | Fabrizio Ivan APOLLONIO, Italy | Piotr KUROCZYŃSKI, Germany

Robert Peter BARRATT, UK: [Defining a Methodology for 3D Approximations in Archaeology: The Issue with Alternative Models](#) [pdf 262 kB]

Aneta BUCHNER | Małgorzata MARKIEWICZ, Poland: [3D Images as a Source for Analysis and Interpretation of Data Obtained During Archaeological Research](#) [pdf 1,4 MB]

Laura FARRONI | Matteo Flavio MANCINI, Italy: [Deferred Executions: Digital Transcriptions of Unbuilt Architectural Projects](#) [pdf 1 MB]

Marc GRELLERT, Germany | Fabrizio Ivan APOLLONIO, Italy | Bob MARTENS, Austria | Norbert NUßBAUM, Germany: [Working Experiences with the Reconstruction Argumentation Method \(RAM\) – Scientific Documentation for Virtual Reconstruction](#) [pdf 1,8 MB]

Dominik LENGYEL | Catherine TOULOUSE, Germany: [Interactive Virtual Reality for a Grasping Understanding of an Architectonic Concept](#) [pdf 796 kB]

Vladan ZDRAVKOVIC, Serbia: [Developing and Maintaining of the Long-term 3D Visualization Projects Caričin Grad – Justiniana Prima](#) [pdf 767 kB]

Denis ZHEREBYATYEV | Ivan TRISHIN | Danila DRIGA | Maxim MIRONENKO | Svetlana BORISOVA | Sergei KARTASHOV, Russia: [Cultural Heritage Preservation of Pre-Mongol Rus: Reconstruction of Lost Stories. White-Stoned Carved Reliefs of the St. George's Cathedral \(Yuriev-Polski Town, Vladimir Region, Russia\) of the XIII Century](#) [pdf 690 kB]

### **What to do with all the 3D data? Analyzing, Interpreting, Saving, Recycling**

Chairs: Vera MOITINHO DE ALMEIDA, Austria | Dirk RIEKE-ZAPP, Germany

Markus PÖCHTRAGER | Georg HOCHREINER | Norbert PFEIFER, Austria: [Processing 3D Point Clouds of Historical Timber Structures for Analysing their Structural Behaviour pressed for Time](#)

Konstantina SIOUNTRI, Greece: [The Three-dimensional Digital Representation of South Stoa \(Portico\) and Agonotheteion Mosaic in Ancient Corinth, Greece](#)

Ruth TENSCHERT | Max RAHRIG | Rainer DREWELLO | Sebastian KEMPGEN, Germany: [Scratches? Scribbles? Scripture! Revealing the Unseen – 3D Scanning of Glagolitic Graffiti of the 10th Century at the Monastery of St. Naum](#) [pdf 2,4 MB]

### **Digital versus Analogue – Challenges and Benefits in Archaeological**

#### **Reconstructions and Presentations in Exhibitions**

Chairs: Carmen LÖW | Karina GRÖMER, Austria

Karina GRÖMER | Anton KERN | Andreas KROH, Austria: [Critical Assessment of Media Stations in the Permanent Exhibition of the Natural History Museum Vienna: Prehistory and Palaeontology](#) [pdf 2,3 MB]

Gernot HAUSAR, Austria: [Digital First? Saving Digital Worlds, Artefacts and Inhabitants](#) [pdf 128 kB]

Üftade MUŞKARA, Turkey: [Industrial Heritage and Seka Paper Mill](#) [pdf 4,2 MB]

Trinidad TORTOSA ROCAMORA | M. DE LOS REYES DE SOTO GARCÍA | Carlos J. MORÁN SÁNCHEZ | María-Eugenia POLO | Guadalupe DURÁN-DOMÍNGUEZ, Spain: [A Proposal for the Virtual Documentation and Dissemination of Information from Archaeological Objects](#) [pdf 816 kB]

#### **Visualising Controversial Heritage**

Chairs: Willem BEEEX, The Netherlands | Giorgio VERDIANI, Italy | Benno RIDDERHOF, The Netherlands

Elisa MIHO | Kristiana KUMI | Julia DEMIRAJ, Albania: [The Decommunization of the Pyramid in Tirana, the Mausoleum of Enver Hoxha](#) [pdf 1,8 MB]

Wolfgang NEUBAUER | Nikolaus STUDNICKA | Bernhard GROISS | Mario WALLNER | Hannes SCHIEL | Klaus LÖCKER | Ralf TOTSCHNIG, Austria: [Rosenburg – Rapid State-of-the-art 3D Documentation and Mapping of a Medieval Castle Using Terrestrial Laser Scanning, Unmanned Laser Scanning and Ground Penetrating Radar](#) [pdf 3,4 MB]

MB]

Davide TANASI | Kaitlyn KINGSLAND | Michael DECKER | Michael CELESTIN, USA: [Digitizing John Ringling's Wisconsin Train Car at the John and Mable Ringling Museum of Art in Sarasota, Florida](#) [pdf 1,4 MB]

### **Geographic Information Systems (GIS) as Platforms of Method and Theory**

Chairs: Benjamin DUCKE | Irmela HERZOG, Germany

Irmela HERZOG | Lothar WELLER, Germany: [Towards Identifying the Course of a Route Mentioned in 1065](#) [pdf 1,7 MB]

Menne KOSIAN | Rowin VAN LANEN, The Netherlands: [Without History no Climate Adaptation. The Importance of Historical-System Analyses in Changing Environments. A Case Study from the Netherlands](#) [pdf 1,1 MB]

Reza SHARIFI, Germany | Alireza IBRAHIMI, Afghanistan: [Spatial Data Infrastructure for Urban Heritage Conservation in Afghanistan: The Case Study of Herat](#) [pdf 886 kB]

### **Heritage-BIM between Survey, Planning and Management**

Chairs: Claudiu SILVESTRU, Austria | Piotr KUROCZYNSKI, Germany

Andrea ADAMI | Nazarena BRUNO | Olga ROSIGNOLI | Barbara SCALA, Italy: [HBIM for Planned Conservation: A New Approach to Information Management](#) [pdf 796 kB]

Lorenzo CECCON, Italy: [Images of the Past – Challenges of Computer Generated Image-based Representation of Cultural Heritage](#)

Gabriele FARRE | Emilia VALLETTA | Zarif EZDEŞİR, Italy: [Letting a Wall Tell its Story: A Low-cost Interactive Proposal for Kyrenia Castle, Cyprus](#) [pdf 1,4 MB]

### **Archaeology and Cultural Heritage in Conflict Areas**

Chairs: Benjamin DUCKE, Germany | Ann DEGRAEVE, Belgium

Silvia FLORINDI | Anna REVEDIN | Luca BACHECHI, Italy: [The Awareness of Danger. African Rock Art in the Archive of the Italian Institute of Prehistory and Protohistory](#) [pdf 2,1 MB]

Sofia MENCONERO | Dawid A. IURINO | Giorgio MANZI | Angelo BARILI | Marco CHERIN | Giovanni BOSCHIAN | Elgidius B. ICHUMBAKI | Fidelis T. MASAO | Jacopo MOGGI CECCHI, Italy: [3D Survey in Extreme Environment: The Case Study of Laetoli Hominin Footprints in Tanzania](#) [pdf 2,9 MB]

Josephine SCHOENEBERG, Germany: [Documentation – Observation – Evaluation. Ancient Yemen Digital Atlas \(AYDA\). A WebGIS Based Monument Information System](#) [pdf 1 MB]

### **Ways to visualise time in archaeology and cultural heritage**

Chairs: Michael DONEUS | Geert VERHOEVEN, Austria

Gabriel WURZER | Julia FORSTER | Andreas VOIGT | Richard KURDIOVSKY | Christoph HOFFMANN | Elmar SCHMIDINGER | Herbert WITTINE, Austria: [Lessons Learned from Building a Time-Attributed Partonomy for the 4D-Visualization of the Vienna Hofburg](#) [pdf 479 kB]

### **Locative media and heritage engagement in pre-modern urban Environments**

Chairs: Fabrizio NEVOLA | Cristina MOSCONI, UK

Ana PLOŠNIĆ ŠKARIĆ | Natko KATIČIĆ, Croatia: [An Example of a Map-searchable Database: The Dubrovnik City Councils' Deliberations 1400-1450](#) [pdf 1,4 MB]

### **PhD/Master session 2018**

Chair: Martina POLIG, Cyprus

Leticia CRESPILO MARI, Spain: [New Didactic Strategies: 3D Modeling and Virtual Reality as a Cataloguing Alternative of Light Environments and their Application in](#)

[Museums and Art History Classrooms](#) [pdf 1,2 MB]

Naoki MORI | Tokihisa HIGO | Hiroshi SUITA | Yoshihiro YASUMURO | Salman

ALMAHARI | Kaoru SUEMORI, Japan: [Visualization of the Past-to-Recent Changes in Archaeological Heritage based on 3D Digitization](#) [pdf 1,3 MB]

Iulian GANCIU | Barbara RANKL | Jasmin SCHEIFINGER, Austria: [Visualisation and Perception. Ephesos as a Modern Construct](#) [pdf 725 kB]

Rolando VOLZONE | Dinâmia' CET-IUL | Matteo BIGONGIARI | Federico CIOLI, Italy: [The Church of St. George in the Kyrenia Castle in the North of the Island of Cyprus: Bringing out the Shape of Architectur](#)

### Poster-Session

Organizer: Peter DORNINGER, Austria

Carolina BARZACCHINI | Giovanna PATTI | Mirco PUCCI, Italy: [Ventotene, from a story of Mediterranean isolation to the Digital survey and interpretation of the thermal area in Villa Giulia](#)

Stefano BERTOCCI | Giorgio VERDIANI |Alessandro CAMIZ | Zeynep CEYLANLI |Müge ŞEVKETOĞLU, Turkey: [The Kyrenia Castle, an Approach to Digital Documentation in the Cyprus Island](#) [pdf 1,7 MB]

Barbara BUCHER | Andreas KOLBITSCH, Austria: [Mapping Heritage in Vienna](#) [pdf 523 kB]

Zeynep CEYLANLI | Ezgi ÇIÇEK | Pelin ARSLAN | Pembe ÖZEN, Turkey: [Evolving from Castle to Virtual Space: The Case of Kyrenia Shipwreck Museum](#) [pdf 782 kB]

Ambra COLACIONE | Paolo FORMAGLINI | Filippo GIANSANTI, Italy: [Old and New School, the Evolution of the Survey Campaign in a Case Study about the Maddalena's Bridge](#) [pdf 1,5 MB]

Ángel M. FELICÍSIMO | María-Eugenia POLO | Guadalupe DURÁN DOMÍNGUEZ | Trinidad TORTOSA | Alicia RODERO, Spain: [Rollout Archaeological Photography for the Graphic Documentation of Cultural Heritage](#) [pdf 386 kB]

Stephan KARL | Paul BAYER | Hubert MARA | András MÁRTON, Austria: [Advanced Documentation Methods in Studying Corinthian Black-figure Vase Painting](#) [pdf 1,9 MB]

Arnaud SCHENKEL | Rudy ERCEK | Olivier DEBEIR, Belgium: [3D Digitization of the Brussels City Hall and the Medieval Archangel Michael Wind Vane: Architectural and Archaeological Exploitation](#) [pdf 2,9 MB]

Francesca SOLINAS | Luca ALBERGONI, Italy: [The Bellini Museum's Gallery: From Tradition to Present Time Using Digital Documentation](#) [pdf 2,5 MB]

Marco TANGANELLI | Giorgio VERDIANI | Raffaella PAOLUCCI, Italy: [Great Statues and Seismic Vulnerability – A Photogrammetric Approach for Early Safeguard](#) [pdf 2,2 MB]

Rodrigo TISI, Chile: [Museography and Performativity: Installing the Space-time of TAIRA's Eave](#) [pdf 1,7 MB]

Nina TOLEVA-NOWAK | Wiktor NOWAK, Bulgaria: [An Innovative Approach towards Preservation of Tangible Cultural Heritage Issues through the Lens of the Public Relations](#) [pdf 3,1]

### ROUND TABLES

#### Advances in Image-based 3D Reconstruction and Modelling (SfM/MVS)

Chairs: Benjamin DUCKE, Germany | Giorgio VERDIANI

Henry-Louis GUILLAUME | Arnaud SCHENKEL, Belgium: [Photogrammetry of Cast Collection, Technical and Analytical Methodology of a Digital Rebirth](#) [pdf 2,1 MB]

Martina ATTENNI | Marika GRIFFO | Sofia MENCONERO | Almira KHAFIZOVA, Italy: [A Workflow for Fast 3D Documentation: An Experience on Medieval Architectural Fragments](#) [pdf 1,1 MB]

Panagiotis PARTHENIOS | Anna KARAGIANNI | Angeliki CHRISTAKI | Sofia

MAVROUDI | Marilena MOCHIANAKI KARAMPATZAKI | Evangelos NITADORAKIS | Ioannis ROUSOGIANNAKIS , Greece: [Combining Indoor Positioning Systems \(IPS\) with Structure from Motion \(SfM\) 3D Point Clouds in Cultural Heritage](#) [pdf 1,1 MB]  
Giorgio VERDIANI | Stefano BERTOCCI | Muge SEVKETOGLU, Italy: Graffiti photogrammetry, extracting the signs from the walls of the Kyrenia Castle

## WORKSHOPS

### **Digging Archaeological Data: Documents, Archives, Data Extraction and Visualization**

Chairs: Christoph BLESLE, Austria | David BIBBY | Manuela FISCHER, Germany | Christof HOFFMANN | Günther MÜHLBERGER | Martina TROGNITZ, Austria

Despoina TSIAFAKI | Natasa MICHAILIDOU, Greece: [Ways to Cope with the Scientific ARENA: Taking the Results of Archaeological Research a Step Further](#) [pdf 234 kB]  
Zdenka KOSAROVÁ | Martin KUNA | Olga LEČBYCHOVÁ | David NOVÁK, Czech Republic: The Archaeological Information System of the Czech Republic – The Big Solution for Big Data



More information: [Museen der Stadt Wien – Stadtarchäologie](#) | [Imprint](#)  
CMS: [WordPress](#) | Template: [Elegant Themes](#) | Setup: [7reasons Medien GmbH](#)

# 3D Survey in Extreme Environment: The Case Study of Laetoli Hominin Footprints in Tanzania

SOFIA MENCONERO, DAWID A. IURINO, and GIORGIO MANZI, Sapienza University of Rome, Italy

ANGELO BARILI and MARCO CHERIN, University of Perugia, Italy

GIOVANNI BOSCHIAN, University of Pisa, Italy

ELGIDIUS B. ICHUMBAKI and FIDELIS T. MASAO, University of Dar es Salaam, Tanzania

JACOPO MOGGI CECCHI, University of Florence, Italy

---

Many cultural assets are in risky situations and they are destined to disappear. Sometimes problems are caused by the anthropic component (e.g. wars) or by natural disasters (e.g. earthquakes and landslides). At other times the cause of deterioration is due to the slow and inexorable action of atmospheric agents and other natural factors present in extreme areas, where preservation of Cultural Heritage is more complex.

This contribution deals with 3D documentation of paleontological excavations in extreme contexts that are characterized by unfavorable climatic conditions, limited instrumentation and little time available. In particular, the contribution is focused on the search for a good working procedure which, despite the problems mentioned above, can lead to valid results in terms of accuracy and precision, so that subsequent scientific studies are not compromised. The proposed case study concerns the recent discovery of fossil footprints at the Site S in Laetoli, within the Ngorongoro Conservation Area (Tanzania), which is a UNESCO World Heritage Site. With the new discovery of Site S it was necessary to implement a 3D survey operative protocol with limited equipment and in a very short time. The 3D models, obtained through the “Structure from Motion” (SfM) technique and topographic support, were used to perform morphological and morphometric investigations on the new footprints. Through the analysis it was possible to estimate height and weight of the footprint makers (hominins of the species *Australopithecus afarensis*). The collected evidence supports marked intraspecific variation in this species, pointing out the occurrence of a considerable difference in size between sexes and suggesting inferences on reproductive behavior and social structure of these ancient bipedal hominins.

The contribution shows how important is to obtain good 3D documentation, even in extreme environment, in order to reach reliable results for scientific analysis.

---

**Key words:**

SfM, 3D documentation, palaeoanthropology, Laetoli, footprints.

**CHNT Reference:**

Sofia Menconero et al. 2018. 3D Survey in Extreme Environment: The Case Study of Laetoli Hominin Footprints in Tanzania.

## INTRODUCTION

This contribution deals with 3D documentation of paleontological excavations in extreme environmental context, characterized by unfavorable climatic conditions, light equipment and little time available. In particular, the contribution is focused on the search for a good working procedure which despite the problems mentioned above,

---

□

Authors addresses: Sofia Menconero, Dipartimento di Storia, Disegno e Restauro dell'Architettura, Sapienza Università di Roma, Via del Castro Laurenziano 7/A, 00161 Roma, Italy; email: [sofia.menconero@uniroma1.it](mailto:sofia.menconero@uniroma1.it); Angelo Barili, Galleria di Storia Naturale, Centro d'Ateneo per i Musei Scientifici, Università di Perugia, Via del Risorgimento, 06051 Deruta, Italy; email: [angelo.barili@unipg.it](mailto:angelo.barili@unipg.it); Giovanni Boschian, Dipartimento di Biologia, Università di Pisa, Via Derna, 56126 Pisa, Italy; email: [giovanni.boschian@unipi.it](mailto:giovanni.boschian@unipi.it); Marco Cherin, Dipartimento di Fisica e Geologia, Università di Perugia, Via Alessandro Pascoli, 06123 Perugia, Italy; email: [marco.cherin@unipg.it](mailto:marco.cherin@unipg.it); Elgidius B. Ichumbaki, Department of Archaeology & Heritage, College of Humanities, University of Dar es Salaam, P.O. Box 35050, Dar es Salaam, Tanzania; email: [ichumbaki@udsm.ac.tz](mailto:ichumbaki@udsm.ac.tz); Dawid A. Iurino, Dipartimento di Scienze della Terra, Sapienza Università di Roma, Piazzale Aldo Moro 5, 00185 Roma, Italy; email: [dawid.iurino@uniroma1.it](mailto:dawid.iurino@uniroma1.it); Giorgio Manzi, Dipartimento di Biologia Ambientale, Sapienza Università di Roma, Piazzale Aldo Moro 5, 00185 Roma, Italy; email: [giorgio.manzi@uniroma1.it](mailto:giorgio.manzi@uniroma1.it); Fidelis T. Masao, Department of Archaeology & Heritage, College of Humanities, University of Dar es Salaam, P.O. Box 35050, Dar es Salaam, Tanzania; email: [fitman@udsm.ac.tz](mailto:fitman@udsm.ac.tz); Jacopo Moggi Cecchi, Dipartimento di Biologia, Università di Firenze, Via del Proconsolo 12, 50122 Firenze, Italy; email: [iacopo.moggicecchi@unifi.it](mailto:iacopo.moggicecchi@unifi.it)



can lead to valid results in terms of accuracy and precision, and can result as reference for further scientific activities in similar contexts.

The workflow is here presented through the description of the multidisciplinary field work carried out on fossil footprints at Laetoli (Tanzania) in September 2015.

In the chapter “Laetoli: old footprints and new discoveries”, a brief history of this renowned paleontological site is traced, emphasizing its importance for the knowledge of early human evolution. Particularly, old and new paleontological discoveries, made at the site since the 1970s, are briefly discussed, as is their outstanding contribution to increase our knowledge on the morphology and behavior of the species *Australopithecus afarensis*. In the chapter “The extreme environment of the African Savannah”, the geographic, geomorphological, climatic, floristic and faunistic, anthropic and hygienic-sanitary characteristics of the study area are described. The contents of this section highlight how Laetoli is an extreme context subjected to many factors that endanger the conservation of its unique Cultural Heritage. The chapter “Workflow: 3D survey for documentation and analysis” presents the procedure adopted in 2015 from survey planning to fieldwork acquisition, from data processing to morphological and morphometric analysis of hominin footprints. In the last paragraph the conclusions of the work are drawn with hints on future developments related to the conservation of the Laetoli site.

## LAETOLI: OLD FOOTPRINTS AND NEW DISCOVERIES

Laetoli is one of the most important paleoanthropological sites in the world. Although known for its scientific relevance since the mid-1930s [Reck and Kohl-Larsen 1936; Kohl-Larsen 1943], the sites reaches planetary knowledge in the 1970s thanks to the discovery of the holotype and other findings of *Australopithecus afarensis* [Leakey et al. 1976; Johanson et al. 1978], as well as of fossil bipedal footprints [Leakey and Hay 1979; Leakey and Harris 1987] on a cemented ash layer produced by a volcanic eruption and dated at 3.66 million years ago [Deino 2011]. The hominin trackways were found by Mary Leakey and collaborators in 1978 at Laetoli Site G and were referred to three individuals (G1, G2, G3) of different boy size: the smallest individual (G1) walked side by side on the left of the largest individual (G2), while the intermediate-sized individual (G3) superimposed its feet over those of G2 [Leakey 1981]. The trackways are usually ascribed, not without controversy [Tuttle et al. 1991; Harcourt-Smith 2005], to *Au. afarensis* [White and Suwa 1987], which is the only hominin species found to date in the Upper Laetoli Beds (i.e. the geological unit that hosts the printed ash layers, which form the so-called Footprint Tuff) [Harrison 2011].

Hominin footprints are very rare and most of them are ascribed to the genus *Homo*. For this reason, the Laetoli footprints, made by members of the hominin species *Au. afarensis* – the same species as the famous “Lucy” from Ethiopia – are extremely important and unique.

Almost forty years after the important discovery of the first footprints, other bipedal tracks were found in Laetoli (Fig. 1). The new trackways reopened old debates and helped to clarify some aspects of the body size of *Au. afarensis* and to suggest inferences on the reproductive behavior and social structure of these ancient hominins.

The new Site S, located about 150 m to the south of Site G, was discovered in September/October 2014 during systematic survey and excavation activities (Cultural Heritage Impact Assessment) aimed at evaluating the impact of a proposed new field museum at Laetoli. A year later, fourteen hominin tracks, associated with tracks of other vertebrates, were unearthed in three test-pits, respectively labelled L8, M9 and TP2 from north to south [Masao et al. 2016] (Fig. 2). A multidisciplinary Italian-Tanzanian research team was involved in studying the findings. Seven bipedal tracks in different preservation state were exposed in L8, four in M9 and two additional tracks of the same individual were found in the eastern part of TP2 [Masao et al. 2016]. Following the code used for the Site G prints [Leakey 1981], the new individual was referred to as S1. One more track referable to a second individual (S2), smaller than S1, was found in the SW corner of TP2 [Masao et al. 2016]. Another test-pit, labelled M10, yielded very abundant non-hominin footprints.

Detailed analysis of the excavation profiles and extended geological observation in the whole Laetoli area indicate with reasonable confidence that the footprints of S1 and S2 lie on the same stratigraphic horizon as those at Site G. It can be consequently inferred that the tracks of the two sites were likely left by a single group of hominins walking on the same palaeosurface, in the same direction and with similar moderate speed [Masao et al. 2016].





*Fig. 1. Test-pit L8 at Laetoli Site S. In the northern part of the test-pit (at the top), the Footprint Tuff is particularly altered, damaged by plant roots and dislodged along natural fractures*

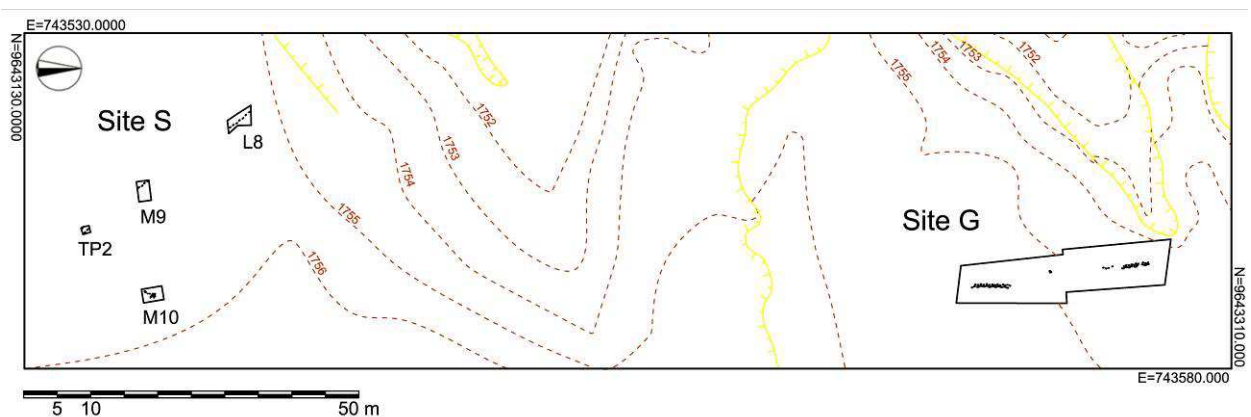

*Fig. 2. Location map of the old Site G and the new Site S*

The topographic and photogrammetric surveys carried out during the 2015 fieldwork, and explained in the next paragraphs, served to obtain morphological and morphometric data for subsequent analysis. Footprints dimension and distance (e.g. step and stride) were used to estimate walking speed, stature and body mass of the Laetoli track-makers. All the above data were also measured for G1-G2-G3 through a 3D model of a first-generation cast of the southern portion of the Site G trackways [Masao et al. 2016].

The analysis of the new data showed that the two individuals S1 and S2 were taller and had a larger body mass than the G individuals. These results extended the dimensional range of the Laetoli track-makers and identified S1 as a large-sized individual, probably a male. The estimate stature of about 165 cm for S1 is remarkable, exceeds any australopithecine, and falls within the range of modern *Homo sapiens* maximum values [Masao et al. 2016]. These results also supported a nonlinear evolutionary trend in hominin body size [Jungers et al. 2016], contrasting with the idea that the emergence of the genus *Homo* and/or the first dispersal out of Africa was related to an abrupt increase in body size. Moreover, ascribing the S1 tracks to an adult male allowed reconsidering the sex and age of the other Laetoli individuals, which have been the subject of several interpretations since Mary Leakey's work. According to the body-mass estimates from the recent surveys, G1 and G3 fall within the range of putative *Au. afarensis* females, whereas G2 and S2 span across the upper female and the lower male ranges. A possible tentative conclusion is that the Laetoli individuals are: S1, a male; G2 and S2, females; G1 and G3, smaller females or juvenile individuals [Masao et al. 2016]. Both the new composition of the group and the impressive body size difference suggest a considerable sexual dimorphism in *Au. afarensis*, as hypothesized by many scholars on the basis of skeletal remains [Johanson and White 1979; Kimbel and White 1988; McHenry 1991; Richmond and Jungers 1995; Lockwood et al. 1996; Plavcan et al. 2005; Harmon 2006; Gordon et al. 2008]. In turn, this view supports social organization and reproductive strategies closer to those of the polygynous gorillas than to other moderately dimorphic species, like chimpanzees, bonobos or most of the extant and, possibly, extinct humans [Masao et al. 2016] (Fig. 3).



Fig. 3. Reconstruction of the paleoenvironment of Laetoli 3.6 million years ago with the five hominins leaving their footprints



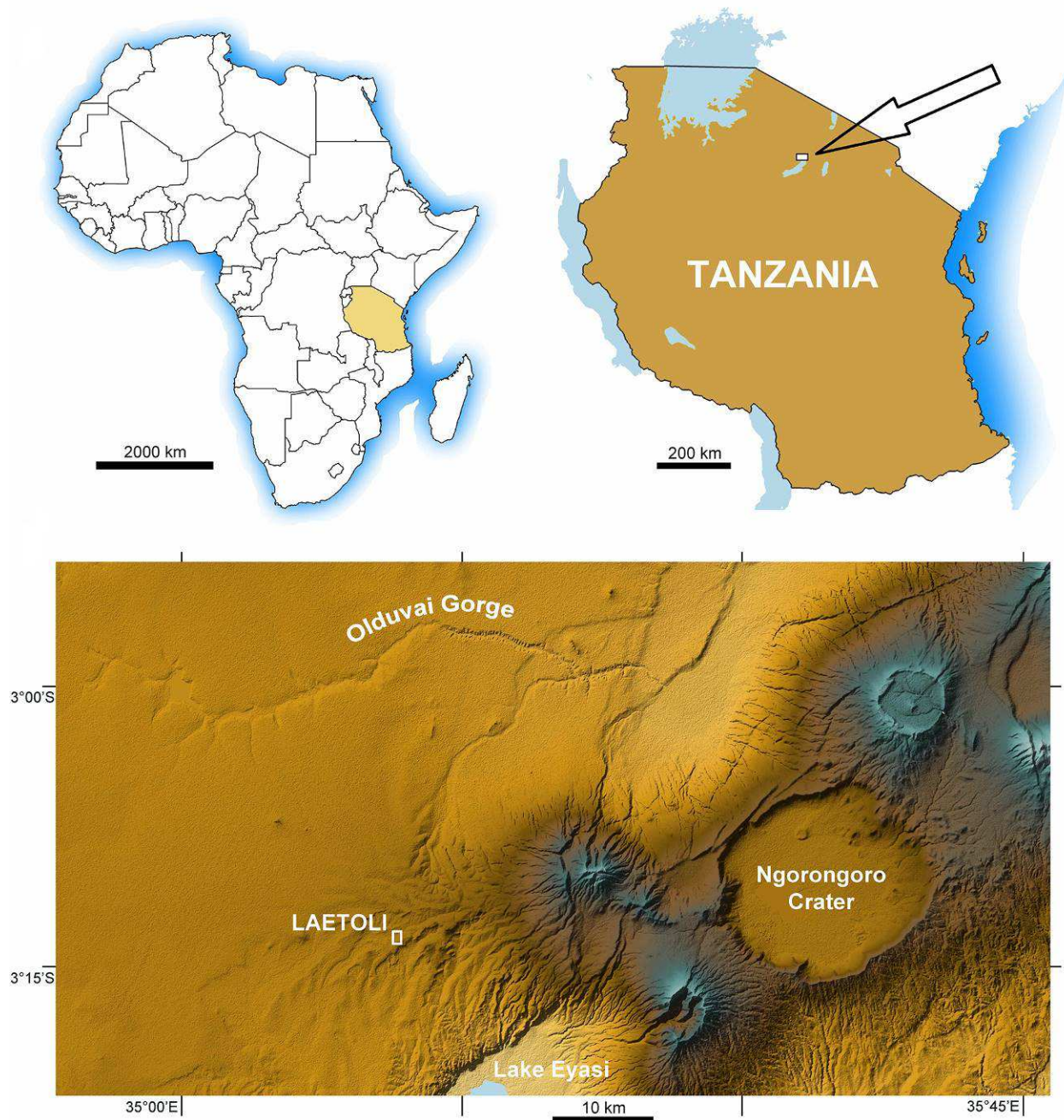

*Fig. 4. Geographical location of the Laetoli site*

## THE EXTREME ENVIRONMENT OF THE AFRICAN SAVANNAH

The geo-paleontological site of Laetoli is located in northern Tanzania (Latitude:  $2^{\circ}59'46.39''$  S, Longitude:  $35^{\circ}21'8.64''$  E) and extends over a vast plateau at about 1,700 m above sea level, to the west of the volcanic complex of Sadiman (2,870 m), Lemagrut (3,135 m) and Oldeani (3,200 m), between the south-eastern limits of the Serengeti plains and the Lake Eyasi basin (Fig. 4). Because of its proximity to the Equator, the daily distribution of day and night hours is regular: 12 hours of light and 12 of dark. This means that the working day is quite short because the sunset is at 6:00 pm. The location of the study area is about 16 km west of the small village of Endulen (the nearest village to the site) and about 45 km SW of the famous Olduvai Gorge. The entire territory of Laetoli falls administratively in the Region of Arusha and in the District of Ngorongoro, and within the “Ngorongoro Conservation Area” (NCA), a large protected area of 8,292 km<sup>2</sup>. The NCA was established by the Tanzanian government in 1959 with the primary purpose of protecting landscapes, environments, flora and fauna, and of

combining the conservation of local natural resources with the traditional pastoral practices of the Maasai people, which represents the largest ethnic group in the region (Fig. 5).



Fig. 5. Current environment of Laetoli area: maasai and giraffe in the Savannah

The plateau is characterized by a mostly tabular or slightly corrugated general morphology. In some areas, the gentle lines of the landscape become more complex and articulated, as the territory is strongly influenced by narrow and variably deep valleys/gorges/gullies originated by small streams with seasonal trends, with springs located on the nearby mountains. Where the consolidated Footprint Tuff is not exposed, the soil is mostly formed by greyish fine sands, deriving from the erosion of the volcanoclastic bedrock. It is worth noting that under equatorial climatic conditions (see below) this process can be extremely hard both in the “dry season” and in the “rainy season”, due to the intense erosional energy of wind and water, respectively.

The Laetoli area has a tropical sub-montane semi-arid climate and is characterized by an average annual temperature of 17.6 °C and an average annual rainfall of 886 mm. The seasonality is considerable, mainly due to the high variability of rainfall and monthly atmospheric humidity gradient, which is not very relevant for temperatures. Rainfall is mostly concentrated in the “rainy season”, which corresponds to the Southern Hemisphere summer (from November to May). On the contrary, months corresponding to the Southern Hemisphere winter (from the end of May to October) are characterized by a long “dry season” with periods of almost complete absence of rains and with atmospheric humidity levels lower than 50 %. Strong dryness causes the pulverization of soil that, combined with the notable windiness of the area, can give rise to frequent “dust storms” which cause difficulties for researchers on fieldwork activities. Seasonal differences in temperature, as already reported above, remain on modest levels for the whole year: averages of 27-36 °C in daytime and 17-19 °C in night-time during the “southern summer”; diurnal averages of 26-30 °C and nocturnal of 13-15 °C during the mild “southern winter”.

The current vegetation cover of this area is primarily determined by topographical and climatic conditions and soil composition [Anderson 2008] (Fig. 6). It has also been influenced by fires of both natural and anthropic origin, as well as by the grazing activity of the huge amount of wild herbivore mammals (especially in the rainy season) and of domestic livestock (cattle, sheep and goats) bred by local tribes with nomadic and semi-nomadic pastoral economy [Holdo et al. 2009]. The vegetation of this territory, widely studied and mapped in detail [Herlocker and Dirschl 1972; Andrews and Bamford 2008], mainly includes various types of thorny thickets and dry bushland, consisting of shrubby and/or arboreal deciduous species of the genus *Vachellia* and *Senegalia* (*V. tortilis*, *V. kirkii*, *V. seval*, *V. drepanolobium*, *S. mellifera*) and *Commiphora* (*C. trothae*, *C. africana*). Specifically for the site of Laetoli,



the local plant cover is mainly characterized by a low bushland, dominated by the Whistling thorn acacia (*V. drepanolobium*), by a scattered woodland, with the Umbrella thorn acacia (*V. tortilis*) and the Honey thorn acacia (*S. mellifera*), which develop along small seasonal streams and near slight humid depressions, and by grassy expanses consisting of various species of Gramineae (genus *Sporoboro*, *Digitaria*, *Themeda*, *Aristida*, *Brachiaria*, *Cenchrus*, *Chloris*, *Killinga*, etc.) with scattered specimens of shrubs and small trees as the Wild date tree (*Balanites aegyptiaca*). Along small perennial watercourses, that cross the plateau, are sparse riparian woods dominated by the Yellow fever tree (*V. xanthophloea*), scattered specimens of the Apple-ring acacia (*Faidherbia albida*) and different species of wild figs of genus *Ficus*, in particular the Sycamore fig (*F. sycomorus*). Regarding the aforementioned vegetation, the component that causes the greatest disturbance to researchers is certainly the presence of numerous thorny species, which sometimes hinder survey activities.

The Laetoli site, as a large part of the plateau that extends west of Endulen, still has a rich and very interesting fauna, thanks to the low human demographic density of the area, to the persistence of thorny xerophilous scrublands with difficult penetrability and economic use by local pastoral communities, and to the high level of protection guaranteed by the NCA. In addition to numerous species of invertebrates (e.g. insects and arachnids), to few species of fishes and amphibians limited to rare perennial watercourses and ephemeral seasonal wetland, there are many species of reptiles, birds and mammals that characterize the fauna of this territory. Among reptiles, there are many species of the order Squamata (lizards and snakes), including some species of snakes potentially very dangerous to humans, such as the Egyptian cobra (*Naja haje*), the Spitting cobra (*N. nigricollis*), the Black mamba (*Dendroaspis polylepis*), the Green mamba (*D. angusticeps*) and the Puff adder (*Bitis arietans*). Among birds, numerous sedentary and nesting species typical of sub-arid environments, as well as migratory regular or wintering step species are present. Among mammals, there are numerous species of rodents and their predators: small or medium-sized carnivores, in particular mongooses, the Wild African cat (*Felis lybica*) and the Caracal (*Caracal caracal*). There are also many large-sized species, such as various antelopes, from the Grant's gazelle (*Nanger grantii*) to the massive Eland (*Taurotragus oryx*), in addition to the Grant's zebra (*Equus quagga boehmi*), the Maasai giraffe (*Giraffa camelopardalis tippelskirchii*) and the African bush elephant (*Loxodonta africana*). Many of these large mammals, in particular zebras and elephants, tend to frequent the Laetoli area seasonally, especially during the most humid and vegetation-rich periods. Even the large carnivores, such as the Spotted hyena (*Crocuta Crocuta*), the Cheetah (*Acinonyx jubatus*), the Leopard (*Panthera pardus*) and the African lion (*Panthera leo*) occasionally frequent the most remote areas that surround the site, mainly during periods with great seasonal presence of herds of ungulates. Primates include the small Senegal bushbaby (*Galago senegalensis*), the Brown greater galago (*Otolemur crassicaudatus*) and the Vervet monkey (*Chlorocebus aethiops*) in the riverine forests; the Olive baboon (*Papio aubis*) in scrubland and deciduous xerophilous forests but also in open steppe areas, as well as near the most populated territories including the surroundings of Endulen.

Regarding the anthropic aspects, the demographic density of the entire area is quite low and there are few permanent settlements with a population of more than a thousand inhabitants. With regards to scientific field activities, this means that it is not easy to get consumer goods *in situ*, but it is necessary to get food, water and materials from larger villages, such as Karatu, which is a 4-hour drive from Laetoli.

For what concerns hygienic-sanitary aspects, the whole area normally does not present serious problems related to tropical pathologies that are widespread in the nearby low-altitude regions, thanks to the considerable altitude of the plateau between Endulen and Laetoli (about 1,400-2,000 m above sea level) and very dry climate for most of the year. Despite this, in the wettest areas and especially along the few perennial watercourses, there are small stable population of hematophagous dipterans of the genera *Anophele* (potential vectors of protozoa of the genus *Plasmodium*, responsible for malaria) and *Aedes* (carrier of various viruses responsible for serious diseases). Therefore, the risk of malaria, as well as that of yellow fever, is still present, although contained and mainly diffuse during the wettest periods of the year. Other species of hematophagous dipterans belonging to the families Tabanidae (Horse-flies) and Simuliidae (Black-flies) can inflict painful bites and cause serious skin irritations.



*Fig. 6. Current vegetation cover of Laetoli area*

## WORKFLOW: 3D SURVEY FOR DOCUMENTATION AND ANALYSIS

The problems related to the extreme Laetoli environment, which can be found in other similar environments in Africa and other areas, are two types: those that hinder the survey and study of Cultural Heritage, and those that endanger its preservation. The first include short time available, adverse weather conditions, lack of electricity, problems related to natural lighting, etc., and can be minimized with a good survey planning. The second, due to multiple environmental factors (climate, vegetation, animal behaviors, etc.), can be addressed through a comprehensive conservation plan.

In this paragraph we discuss the difficulties concerning fieldwork activities and present the workflow that we implemented, analyzing the problems and proposing the solutions adopted during the research in September 2015.

To structure a good survey plan, clear goals are necessary. In our case, the survey of the new tracks at Site S was focused on obtaining 3D models for documentation and morphometric analysis. The survey method is the “Structure from Motion” (SfM) technique, an image-based process supported by *in situ* topographic measurements [Remondino et al. 2006]. This technique was chosen because of its technical advantages (relatively short time of data acquisition and processing, light and handy equipment, reduced costs) and excellent results in terms of resolution [Cefalu et al. 2013]. The photogrammetric technique was also chosen to survey the Site G during a study campaign on footprints conservation in the 1990s by the team of the Getty Conservation Institute [Getty Conservation Institute 1996].

As mentioned above, hominin and non-hominin tracks were recognized in four test-pits at Site S, namely L8 (about 2 x 4 m), M9 (2 x 2 m), TP2 (1 x 1.3 m), and M10 (2 x 3 m) (Fig. 7).

To optimize the work, each test-pit was entirely surveyed at lower resolution and then detailed 3D models of some inner portions (single prints or groups of close prints) were acquired. After the excavation, targets of the control point system were immediately positioned. We placed four perimeter targets on the ground at the corner of each test-pit, and four inner targets around each sub-area surveyed in detail (14 targets in L8, 10 in M9, 14 in TP2, and 14 in M10) (Fig. 8).

The equipment used in the fieldwork was a DSLR camera with 15 megapixels resolution (4,752 x 3,168 pixel) and two different lenses: 24 mm f/2.8 for general shots of the excavation areas and 50 mm f/1.4 for details of the tracks.

When necessary, the camera was mounted on a 3 m-long telescopic rod. A measuring tape and a water level were used for the measurement of the control points (i.e. circular targets with 35 mm diameter). Topographic measurements are usually recorded by a total station theodolite. We opted for the aforementioned tools, certainly lighter and easier to handle, after considering measuring only 4 points for each test-pit to scale the general 3D models. The detailed 3D models of the single footprints were aligned to the general models with the coordinates of the inner targets. We also ascertained that this measuring technique can provide high precision results because of the small size of the surfaces to be detected.

For the perimeter targets measurement, we placed two rods equipped with a spherical level on successive pairs of targets and we marked points at the same height on the rods for each pair by using the water level device. The vertical distance between these points and the targets, as well as their mutual distance, were recorded. Repeating this process for all pairs of targets, the relative plan position and the height of the control points were determined respectively by trilateration and levelling.

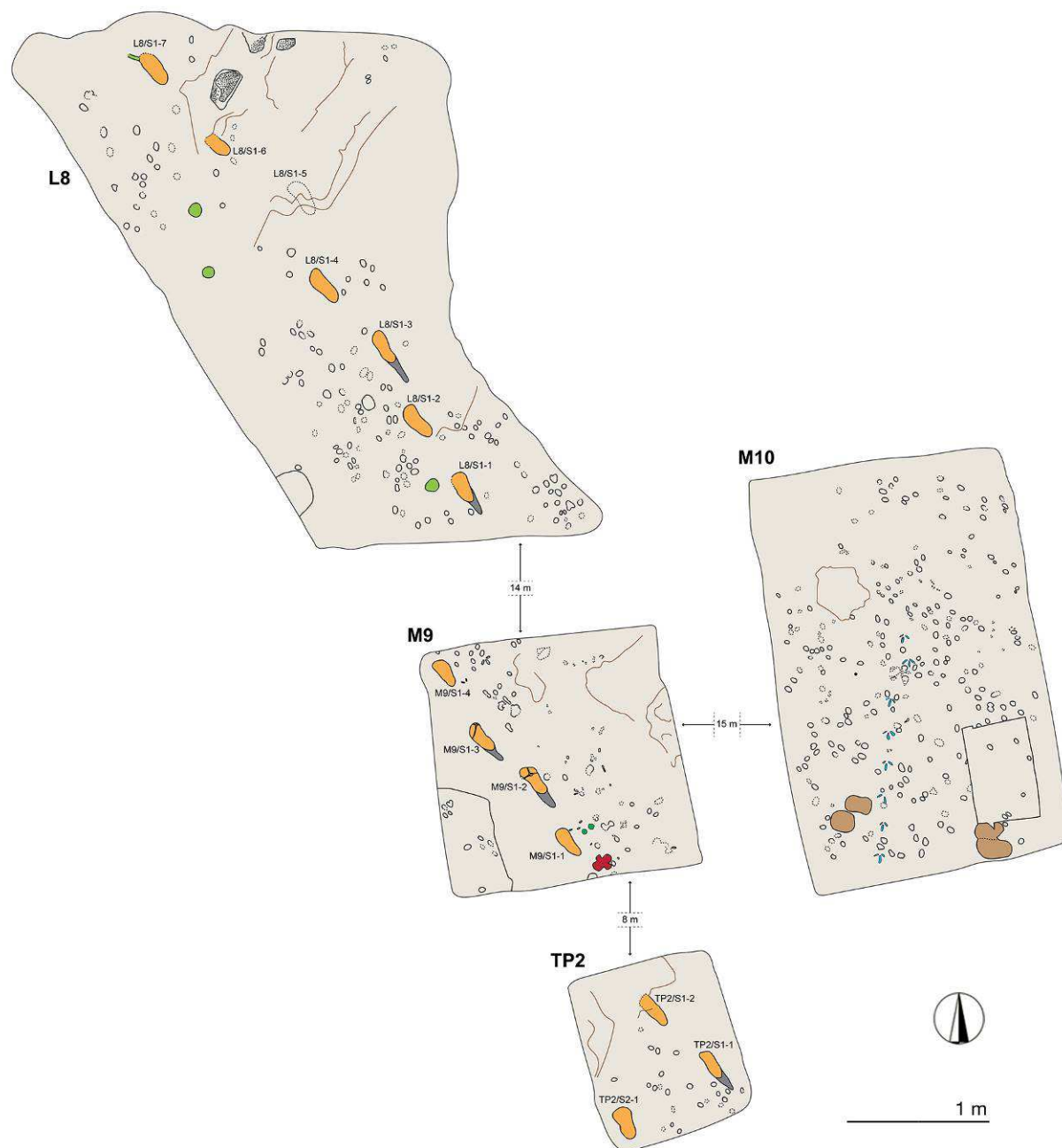

Fig. 7. Plan view of the four test-pits excavated at Laetoli Site S. Dashed lines indicate uncertain contours. Some of the most interesting tracks are colored: hominins in orange (heel drags in dark grey), equid in dark green (M9), rhinoceros in red (M9), giraffe in light brown (M10), guinea fowl in blue (M10). Large roots and bases of trees are



in light green (L8). The main faults/fractures are indicated by brown lines. Raindrop impressions occur in the northern part of L8 (dotted areas)

A preliminary accuracy check was carried out during fieldwork, by using trilateration graphic rules in plan and by the method of successive levelling for heights. By assigning a z-coordinate to the first control point, all subsequent coordinates were derived from addition and subtraction of heights between two successive points. The check was performed by computing the algebraic sum of all height differences, and by verifying that the obtained value was close to zero. Finally, the error obtained in each test-pit was distributed to every z-coordinate of the points, in order to minimize it (Tab. 1).

There were mainly two issues to consider during the photographic acquisition: scene lighting and texture resolution of 3D models. As for the former, since the excavation areas were outdoor, we did not have the possibility to control light intensity and direction. We tried to shoot especially during the central hours of the day (i.e. with sub-vertical sun rays) in order to reduce shadows, but it was not always possible due to the excavation schedule and little time available. A diffuse lighting would be perfect, but it is not always possible to obtain without the aid of artificial lights. The problem of high-contrast shadows was reduced in post-processing, as described below.

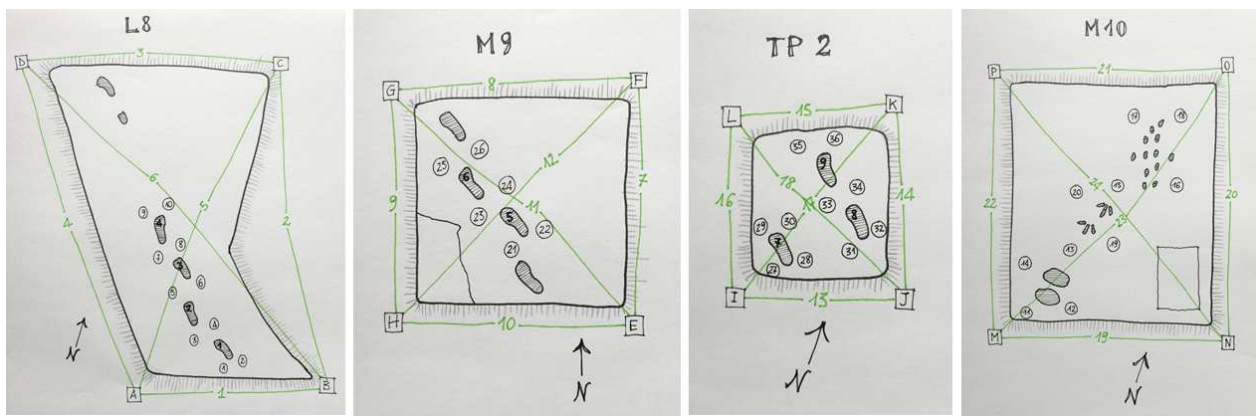

Fig. 8. Eidotypes of the four test-pits

Table 1. Fieldwork measurement acquisition and error calculation

| TEST-PIT ID | MEASURE ID | 1 <sup>ST</sup> TARGET ID | 1 <sup>ST</sup> TARGET ALTITUDE (m) | 2 <sup>ND</sup> TARGET ID | 2 <sup>ND</sup> TARGET ALTITUDE (m) | DISTANCE (m) | Δ MEASURED (m)   | Δ CORRECTED (m)           |                        |
|-------------|------------|---------------------------|-------------------------------------|---------------------------|-------------------------------------|--------------|------------------|---------------------------|------------------------|
| L8          | 1          | A                         | 0,775                               | B                         | 0,725                               | 2,561        | 0,050            | 0,051                     |                        |
| L8          | 2          | B                         | 0,774                               | C                         | 0,921                               | 3,271        | -0,147           | -0,146                    |                        |
| L8          | 3          | C                         | 0,486                               | D                         | 0,613                               | 3,441        | -0,127           | -0,126                    |                        |
| L8          | 4          | D                         | 0,702                               | A                         | 0,482                               | 3,591        | 0,220            | 0,221                     |                        |
| L8          | 5          | A                         | 0,523                               | C                         | 0,620                               | 4,176        |                  |                           |                        |
| L8          | 6          | B                         | 0,453                               | D                         | 0,724                               | 4,894        |                  |                           |                        |
|             |            |                           |                                     |                           |                                     |              | <b>ERROR (m)</b> | <b>ERROR DIVIDING (m)</b> | <b>FINAL ERROR (m)</b> |
|             |            |                           |                                     |                           |                                     |              | -0,004           | -0,001                    | 0,000                  |

I TRIANGLE CHECK

| 1 <sup>ST</sup> TARGET ID | 1 <sup>ST</sup> TARGET ALTITUDE (m) | 2 <sup>ND</sup> TARGET ID | 2 <sup>ND</sup> TARGET ALTITUDE (m) | Δ MEASURED (m)   |
|---------------------------|-------------------------------------|---------------------------|-------------------------------------|------------------|
| A                         | 0,775                               | B                         | 0,725                               | 0,050            |
| B                         | 0,774                               | C                         | 0,921                               | -0,147           |
| C                         | 0,620                               | A                         | 0,523                               | 0,097            |
|                           |                                     |                           |                                     | <b>ERROR (m)</b> |
|                           |                                     |                           |                                     | 0,000            |

II TRIANGLE CHECK

| 1 <sup>ST</sup> TARGET ID | 1 <sup>ST</sup> TARGET ALTITUDE (m) | 2 <sup>ND</sup> TARGET ID | 2 <sup>ND</sup> TARGET ALTITUDE (m) | Δ MEASURED (m)   |
|---------------------------|-------------------------------------|---------------------------|-------------------------------------|------------------|
| A                         | 0,775                               | B                         | 0,725                               | 0,050            |
| B                         | 0,453                               | D                         | 0,724                               | -0,271           |
| D                         | 0,702                               | A                         | 0,482                               | 0,220            |
|                           |                                     |                           |                                     | <b>ERROR (m)</b> |
|                           |                                     |                           |                                     | -0,001           |

III TRIANGLE CHECK

| 1 <sup>ST</sup> TARGET ID | 1 <sup>ST</sup> TARGET ALTITUDE (m) | 2 <sup>ND</sup> TARGET ID | 2 <sup>ND</sup> TARGET ALTITUDE (m) | Δ MEASURED (m)   |
|---------------------------|-------------------------------------|---------------------------|-------------------------------------|------------------|
| C                         | 0,486                               | D                         | 0,613                               | -0,127           |
| D                         | 0,702                               | A                         | 0,482                               | 0,220            |
| A                         | 0,523                               | C                         | 0,620                               | -0,097           |
|                           |                                     |                           |                                     | <b>ERROR (m)</b> |
|                           |                                     |                           |                                     | -0,004           |

IV TRIANGLE CHECK

| 1 <sup>ST</sup> TARGET ID | 1 <sup>ST</sup> TARGET ALTITUDE (m) | 2 <sup>ND</sup> TARGET ID | 2 <sup>ND</sup> TARGET ALTITUDE (m) | Δ MEASURED (m)   |
|---------------------------|-------------------------------------|---------------------------|-------------------------------------|------------------|
| C                         | 0,486                               | D                         | 0,613                               | -0,127           |
| D                         | 0,724                               | B                         | 0,453                               | 0,271            |
| B                         | 0,774                               | C                         | 0,921                               | -0,147           |
|                           |                                     |                           |                                     | <b>ERROR (m)</b> |
|                           |                                     |                           |                                     | -0,003           |

The texture resolution control of 3D models, i.e. the “Ground Sampling Distance” (GSD), can be performed *a priori* using geometric formulas. The calculation is based on the principle of similar triangles, which are found in the geometry of the shooting (Fig. 9). The variables are the “size of the sensor” ( $S_w$ ) and the “focal length” ( $F_l$ ) of the camera, the “size in pixel of the images” ( $I_w$ ) (which depends on the sensor resolution), and the “distance” ( $H$ ). The triangle with the base  $S_w$  and height  $F_l$  is similar to the triangle which has the base  $G_w$  (width of the image on the ground) and height  $H$ , consequently the two triangles have proportional respective sides ( $S_w : G_w = F_l : H$ ). The GSD is the ratio between the  $G_w$  and the  $I_w$  multiplied by 100 ( $GSD = G_w / I_w \times 100$ ). Connecting the proportion with the formula of GSD, the final formula  $GSD = (S_w \times H \times 100) : (F_l \times I_w)$  is obtained. Among the variables, the one that can be easily managed is the distance  $H$ , since all the others depend on the photographic equipment available.

It is not possible to determine a priori the density of the point cloud coming from a photogrammetric process.

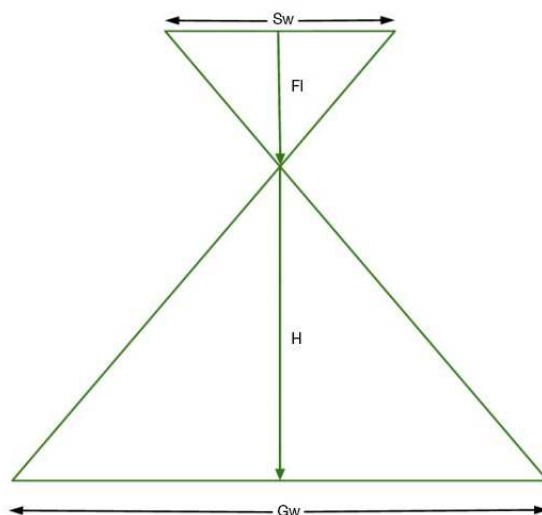

Fig. 9. Similar triangles and nomenclature

In the case of the Laetoli footprints, the goal was to obtain a texture resolution less than 0.1 cm/px. This was achieved by choosing suitable shooting distance both for the acquisition of the whole test-pits and for that of individual footprints (Tab. 2). The photographic survey was carried out by three shooting modes: (1) using the camera with the 24 mm lens, mounted on a telescopic rod at 3 m above the test-pit ground; (2) using the camera freehand with the 24 mm lens, in order to acquire additional shots of each test-pits; and (3) using the camera close to the ground with the 50 mm lens, in order to acquire detailed sub-areas. More than 2,000 photos were taken, for a total of about 50 GB. Especially when working in remote areas, where it is difficult to come back in case of lack of data, it is important not to economize on shots and possibly make a selection *a posteriori*.

Table 2. Ground Sampling Distance calculation

| Ground Sampling Distance for the entire test-pit |  |
|--|--|
| $S_w$  | 22,3 = the sensor width of the camera (millimeters)            |
| $F_l$  | 24 = the focal length of the camera (millimeters)              |
| $H$  | 3 = height or distance (meters)                                |
| $I_w$  | 4752 = the image width (pixels)                                |
| $I_h$  | 3168 = the image height (pixels)                               |
| <b>GSD</b>                                       | <b>0,06 = Ground Sampling Distance (centimeters/pixel)</b>     |
| $G_w$  | 2,79 = width of single image footprint on the ground (meters)  |
| $G_h$  | 1,86 = height of single image footprint on the ground (meters) |

| Ground Sampling Distance for single footprint |  |
|---|--|
| $S_w$   | 22,3 = the sensor width of the camera (millimeters)            |
| $F_l$   | 50 = the focal length of the camera (millimeters)              |
| $H$   | 1 = height or distance (meters)                                |
| $I_w$   | 4752 = the image width (pixels)                                |
| $I_h$   | 3168 = the image height (pixels)                               |
| <b>GSD</b>                                    | <b>0,01 = Ground Sampling Distance (centimeters/pixel)</b>     |
| $G_w$   | 0,45 = width of single image footprint on the ground (meters)  |
| $G_h$   | 0,30 = height of single image footprint on the ground (meters) |

The whole fieldwork lasted three days, from the 5th to the 8th of September 2015.

Data processing was carried out once we came back to Italy and started with checking measurements in plan and height. This step is preliminary to the definition of the control point coordinates. The trilateration method was used to obtain x,y coordinates of the control points in plan. For each test-pit, six measurements were taken at the same height: the length of the four sides of the perimeter and the length of the two diagonals. Redundant measurements were used to compute the errors. In addition to a preliminary graphical control by CAD software (*Autodesk Autocad*<sup>1</sup>), we used an automatic calculation software (*MicroSurvey STAR\*NET*<sup>2</sup>) to adjust, by least squares technique, a new set of x,y coordinates and heights of the control points. The report provided by the software shows that the residues of adjustments never exceeded 10 mm, which is fully acceptable figure considering the size of test-pits. We used the adjusted x,y,z coordinates of the control points to scale and locate, in the 3D space, the 3D models built by the SfM technique.

The pictures were catalogued and post-processed in *Adobe Lightroom*<sup>3</sup> to amend the effects of different lighting conditions and homogenize them. The tone adjustment consisted in lighten the shadows and darken the highlights. These settings work best if the shots are recorded in *raw* format.

Subsequently, a photogrammetric software (*Agisoft Photoscan Pro*<sup>4</sup>) was used to generate 3D spatial data starting from the pictures, through the following phases: alignment of the images; creation of the dense point cloud; transformation of the dense point cloud into a surface (mesh); application of the texture to the mesh (Tab. 3). A series of orthophotos (with and without textures) were extracted from the 3D models (Figs. 10, 11) [Chiabrando et al. 2015]. A check on point cloud density was also carried out by a software for 3D point cloud and mesh processing and analysis (*CloudCompare*<sup>5</sup>). The average density found in the Laetoli point clouds is around 20 points/cm<sup>3</sup> for the test-pits and 1,500 points/cm<sup>3</sup> for the detailed footprints (Fig. 12).

Table 3. Report of the photogrammetric processing.

| ID DATA    | PICTURES<br>(n°) | TIE POINTS<br>(n° points) | DENSE CLOUD<br>(n° points) | MESH<br>(n° faces) | TEXTURE<br>(pixel) |
|------------|------------------|---------------------------|----------------------------|--------------------|--------------------|
| <b>L8</b>  | 171              | 15.755                    | 6.523.219                  | 6.000.000          | 6.000 x 6.000      |
| L8/S1-1    | 31               | 4.885                     | 12.788.392                 | 1.000.000          | 4.096 x 4.096      |
| L8/S1-2    | 31               | 5.105                     | 11.956.726                 | 1.000.000          | 4.096 x 4.096      |
| L8/S1-3    | 34               | 6.721                     | 14.577.445                 | 1.000.000          | 4.096 x 4.096      |
| L8/S1-4    | 38               | 5.754                     | 13.849.615                 | 1.000.000          | 4.096 x 4.096      |
| <b>M9</b>  | 277              | 16.752                    | 5.520.206                  | 5.000.000          | 6.000 x 6.000      |
| M9/S1-2    | 97               | 7.095                     | 3.044.911                  | 1.000.000          | 4.096 x 4.096      |
| M9/S1-3    | 90               | 6.695                     | 3.024.744                  | 1.000.000          | 4.096 x 4.096      |
| <b>TP2</b> | 180              | 14.476                    | 4.803.978                  | 4.000.000          | 6.000 x 6.000      |
| TP2/S2-1   | 89               | 6.326                     | 9.388.424                  | 1.000.000          | 4.096 x 4.096      |
| TP2/S1-1   | 55               | 4.434                     | 3.624.823                  | 1.000.000          | 4.096 x 4.096      |
| TP2/S1-2   | 56               | 3.991                     | 4.127.016                  | 1.000.000          | 4.096 x 4.096      |
| <b>M10</b> | 127              | 11.254                    | 4.969.463                  | 5.000.000          | 6.000 x 6.000      |
| M10/AF1    | 33               | 3.704                     | 1.879.530                  | 1.000.000          | 4.096 x 4.096      |
| M10/AF2    | 34               | 3.512                     | 2.204.826                  | 1.000.000          | 4.096 x 4.096      |
| M10/AF3    | 42               | 4.322                     | 3.306.688                  | 1.000.000          | 4.096 x 4.096      |

At the end of field season, we also surveyed a first-generation fiberglass cast of the southern portion of the Site G trackway (about 4,7 m in length) kept in the Leakey Camp at Olduvai Gorge (Fig. 13). Data acquisition and processing were performed following the same workflow described above for Site S. We positioned four perimeter control points and 11 inner targets. The latter were used to model in detail six selected tracks. The 3D data were used to compare the old trackways discovered by Mary Leakey and the new ones unearthed in 2015.

The 3D data obtained by the above procedures were also used in the morphometric analysis of the hominin tracks through a contouring and modelling software (*Golden Software Surfer*<sup>6</sup>) that transforms x,y,z data into maps (Fig. 14). The x,y,z-format files were imported into the software and transformed into grid files. The software uses randomly spaced x,y,z data to create regularly spaced grids composed of nodes with x,y,z coordinates. The

<sup>1</sup> <https://www.autodesk.com/products/autocad/overview>

<sup>2</sup> <https://www.microsurvey.com/products/starnet/>

<sup>3</sup> <https://www.adobe.com/it/products/photoshop-lightroom.html>

<sup>4</sup> <https://www.agisoft.com/>

<sup>5</sup> <https://www.danielgm.net/cc/>

<sup>6</sup> <https://www.goldensoftware.com/products/surfer>



*triangulation with linear interpolation* gridding method was applied, because it works better with data that are evenly distributed over the grid area. This method uses data points to create network of triangles without edge intersection and computes new values along the edges. It is fast and does not extrapolate beyond the z-value of the data range. The grid spacing was set at 1 mm.

On the contour maps we took morphometric measurements: footprint length (maximum distance between the anterior tip of the hallux and the posterior tip of the heel); footprint max width (width across the distal metatarsal region), footprint heel width; angle of gait (angle between the midline of the trackway and the longitudinal axis of the foot); step length (distance between the posterior tip of the heel in two successive tracks); stride length (distance between the posterior tip of the heel in two successive track on the same side) (Fig. 15). All the above measurements were also taken manually both on the original tracks during the September 2015 field season, and on 1:1 scale sketches of the test-pits, hand-drawn on transparent plastic sheets [Masao et al. 2016].

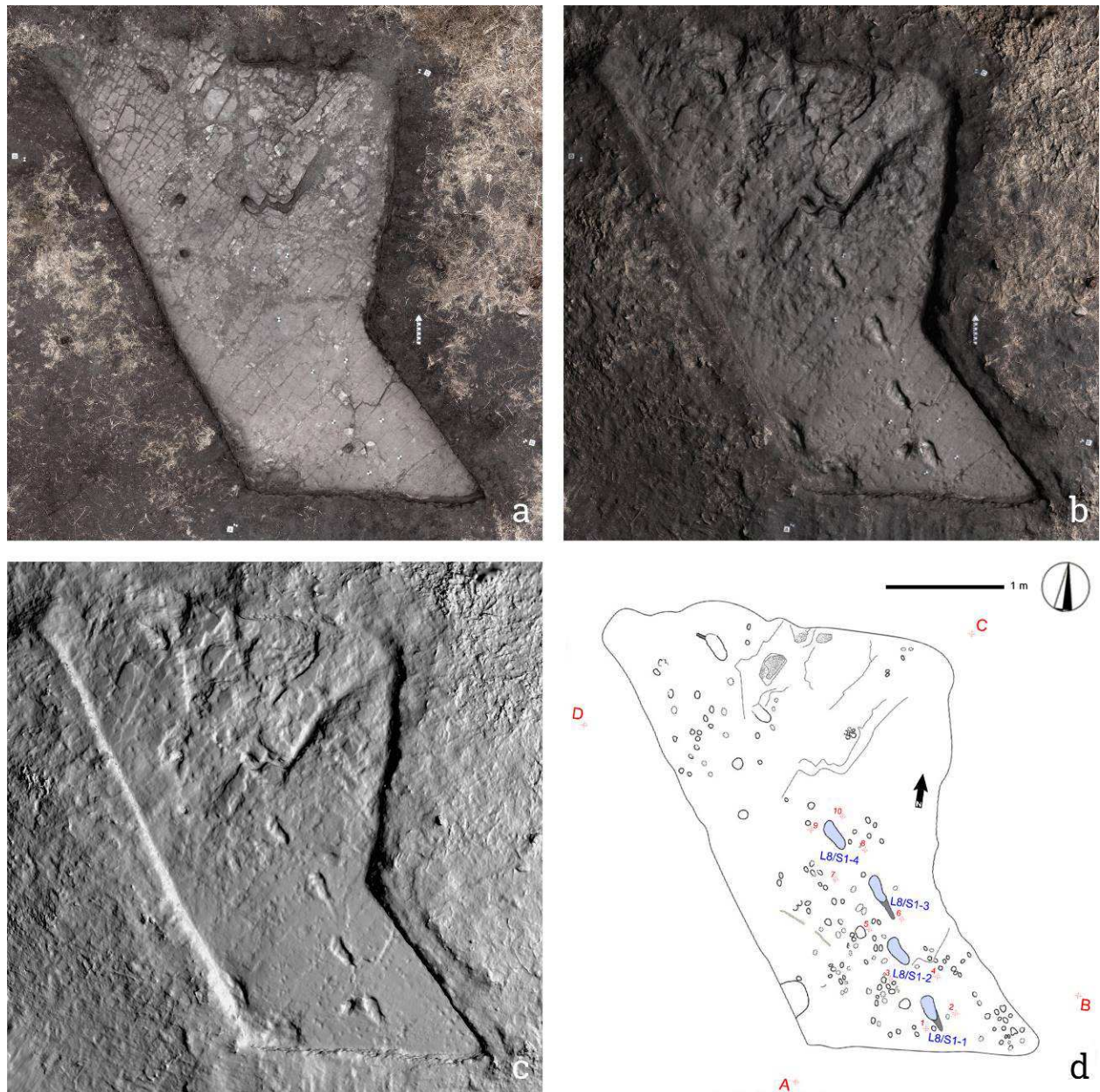
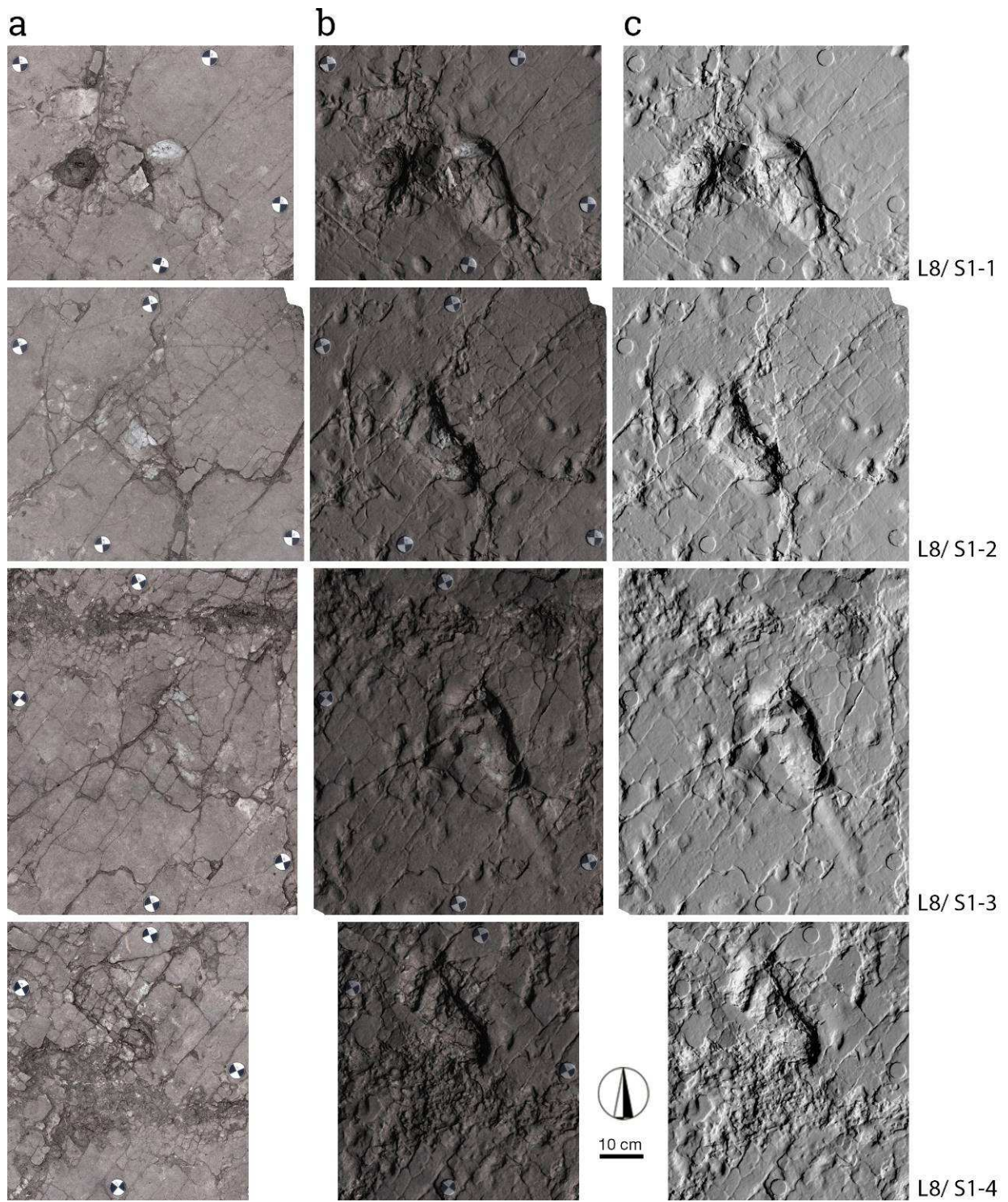

Fig. 10. Orthophotos and drawing of L8 test-pit: (a) textured model, (b) textured and shaded model, (c) shaded model, (d) drawing





*Fig. 11. Orthophoto of the best-preserved footprints in L8: (a) textured model, (b) textured and shaded model, (c) shaded model*



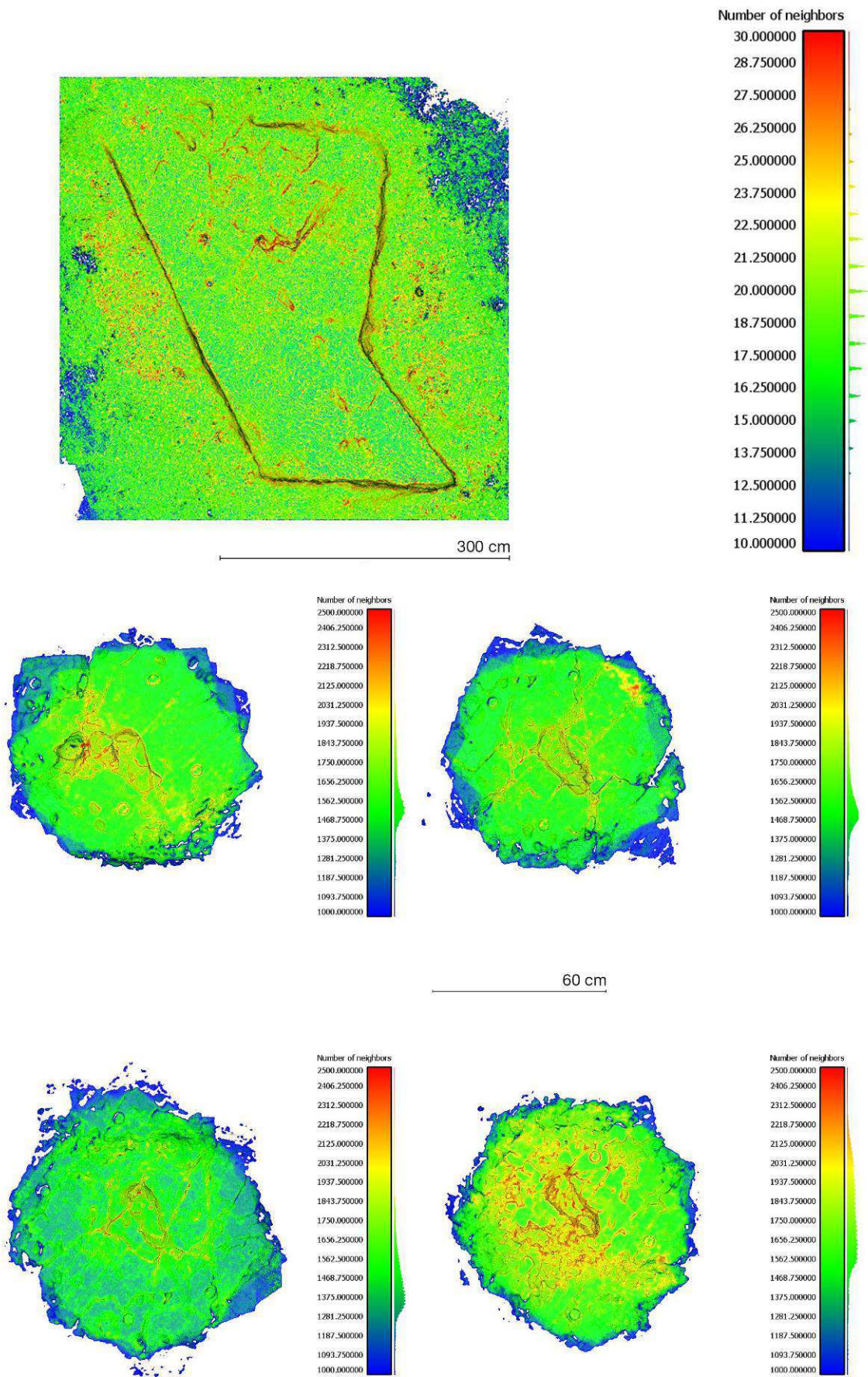

Fig. 12. Density of the point cloud by determining the number of nearest neighbors in a sphere with 0.5 cm radius



*Fig. 13. Orthophoto of a cast of the southern portion of the Site G trackway: (a) textured model, (b) textured and shaded model, (c) shaded model*



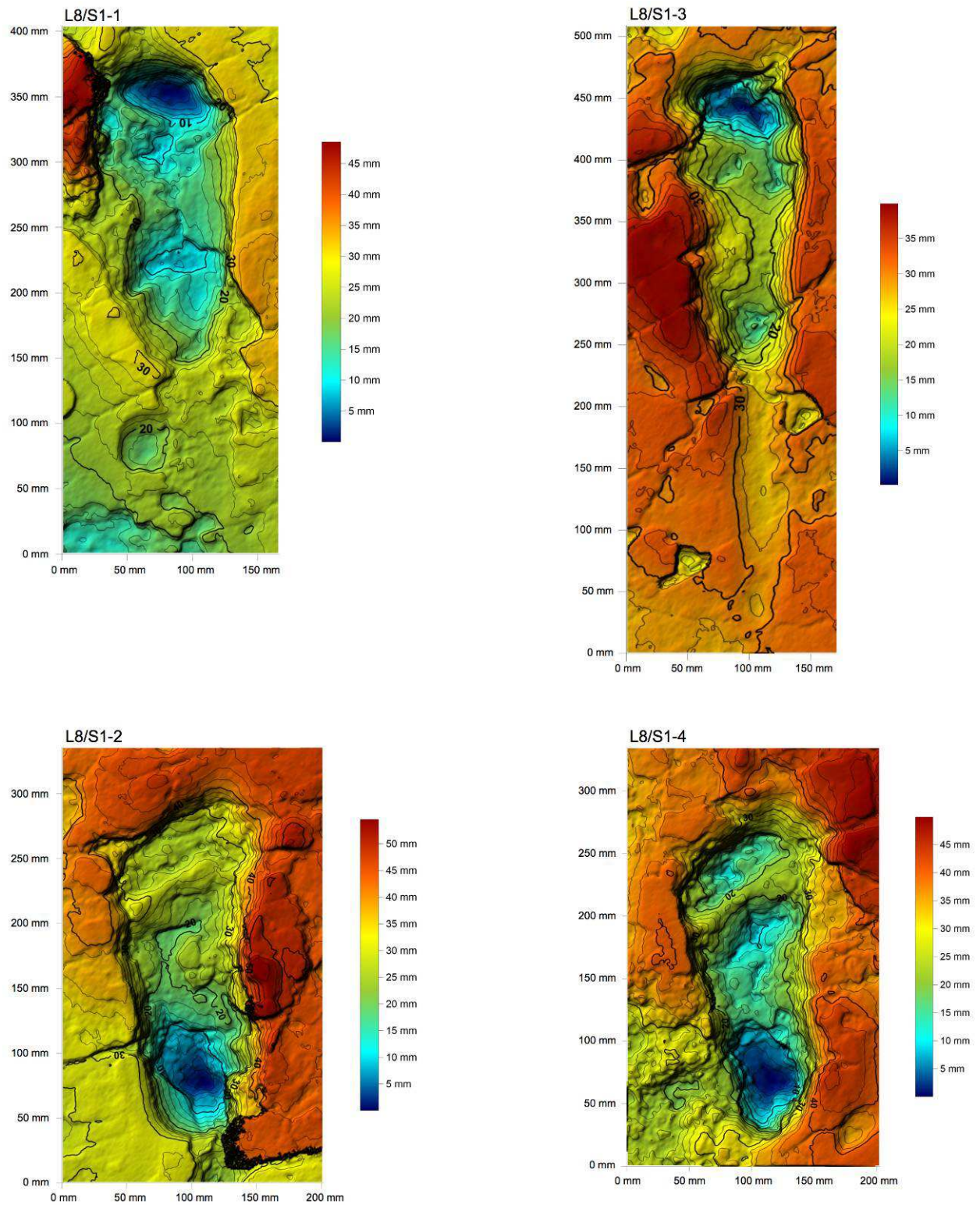

Fig. 14. Shaded 3D photogrammetric model of close-up of the best-preserved tracks with contour lines. Color is rendered with 10-mm isopleths for the trackway and 2-mm isopleths for the single tracks

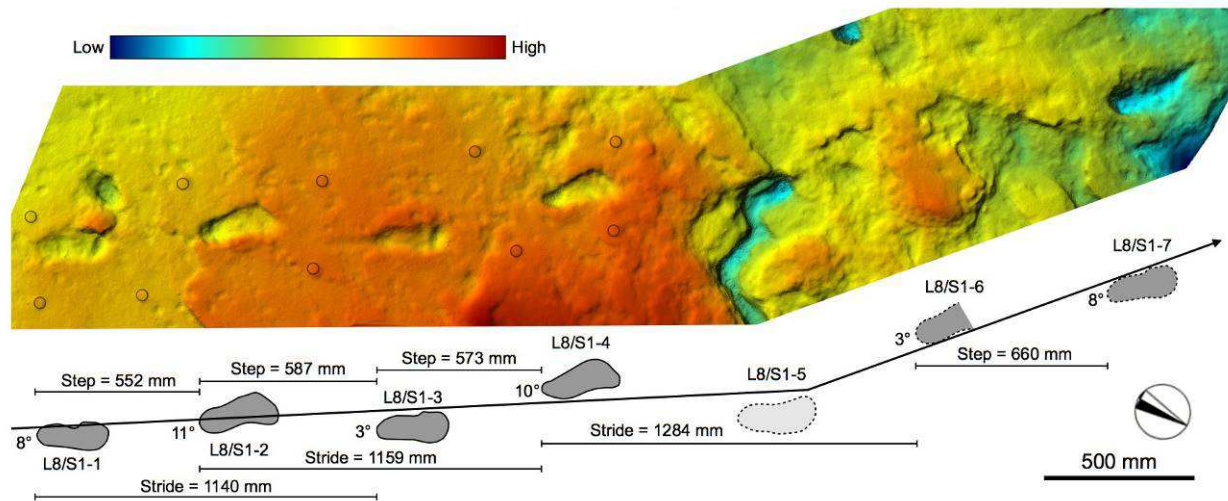

Fig. 15. Shaded 3D photogrammetric model of the L8 trackway. Color is rendered with 10-mm isopleths. The empty circles indicate the position of the targets of the 3D imaging control point system

## CONCLUSIONS

Many cultural assets are in risky situation and they are destined to disappear. Sometimes problems arise from human presence/behavior (e.g. wars) or from natural disasters (e.g. earthquakes or landslides). At other times the cause of deterioration is due to the slow and inexorable action of atmospheric agents and other natural factors acting in extreme areas, where the preservation of Cultural Heritage is much more complex.

The proposed workflow and its results are an ideal starting point for further conservation actions, because they allowed obtaining a 3D state-of-art documentation of Cultural Heritage that could disappear in a relatively short time due to environmental factors. Moreover, the obtained data were (and will be) a valuable support for the study of paleontological findings. The procedure described above make the getting of 3D documentation relatively easy and fast, minimizing most of the severe issues that researchers can face in extreme geographical contexts.

In the case of the Laetoli footprints, conservation is particularly difficult because most of the footprints exposed in the test-pits are already severely threatened by natural agents and are at risk of disappearing even if unexcavated. Apart from the unearthed tracks, many other unknown footprints could still be underground, in danger. Numerous perpendicular fractures lead to the disintegration of part of the tuff layer, and plant roots are dislodging the sequence of strata.

In the 1990s, the Site G footprints were subjected to a complex project of consolidation, re-burial, and protection [Musiba et al. 2012]. On that occasion various scholars expressed their concerns about the conservation status of the site [Feibel et al. 1996; Getty Conservation Institute 1996; Agnew and Demas 1998]. To block or reduce this relatively fast deterioration, we need an effective and rapid strategy supported by further analysis. The loss of the Laetoli tracks would be a huge loss for humanity. These footprints, like a spotlight on a prehistoric scene, come from a series of fortuitous and rare events: the volcanic eruption, the rain that made the ash wet, the hominins that walked on it, another eruption and other ash that covered and preserved the printed surface until its discovery 3.66 million years later. The Laetoli footprints are a unique source of information on the morphology and biology of early bipedal hominins and represent, to date, the earliest direct evidence for such a locomotion pattern among our ancestors. Laetoli is also the only site in the world providing data about body size variation within a single population of australopithecines. Therefore, Laetoli is among the most significant and iconic sites for the study of human origins. For this reason, the whole scientific community is called upon to collaborate in the development of a long-term conservation project of this heritage [Cherin et al. under review].

## ACKNOWLEDGEMENTS

This research is supported by the Italian School of Paleoanthropology (University of Perugia<sup>7</sup>), under the auspices of the Italian Ministry of Foreign Affairs and International Cooperation (Italian Archaeological, Anthropological and Ethnological Missions Abroad) and the Italian Embassy in Dar es Salaam, Tanzania. The authors are grateful to the

<sup>7</sup> [www.paleoantropologia.it/en](http://www.paleoantropologia.it/en)

University of Dar es Salaam; the Ngorongoro Conservation Area Authority; the Antiquities Division, Ministry of Natural Resources and Tourism, Tanzania; R. Rettori for the organization of the field season; S. Grassi and A. Grassi for 3D data processing and logistical support; R. Pellizzon for photographs; N. Santopuoli and S. Sarmati for the preliminary conservation plan; all the Italian and Tanzanian students and the Maasai Community, assistants and workers for the field work.

## AUTHOR'S CONTRIBUTIONS

The work presented here was carried out in collaboration between all authors. E.B.I. and F.T.M. discovered the new footprints and co-directed field work. M.C. and G.M. co-directed field work. M.C., A.B., G.B., D.A.I. F.T.M., S.M. and G.M. carried out field work and analyzed the data. S.M. wrote the chapters "Introduction", "Laetoli: old footprints and new discoveries", "Workflow: 3D survey for documentation and analysis" and "Conclusions"; A.B. wrote the chapter "The extreme environment of the African Savannah". M.C. supervised the final version of the article. All authors defined the research theme, discussed analyses, interpretation and presentation, and have contributed to, seen and approved the manuscript.

## REFERENCES

- Neville Agnew and Martha Demas. 1998. Preserving the Laetoli footprints. In *Scientific American*, 262, 44-55.
- T. Michael Anderson. 2008. Plant compositional change over time increase with rainfall in Serengeti grasslands. In *Oikos*, 117: 675-682. DOI: 10.1111/j.2008.0030-1299.16516.x.
- Peter Andrews and Marion Bamford. 2008. Past and present vegetation ecology of Laetoli, Tanzania. In *Journal of Human Evolution*, 54, 78-98. DOI: 10.1016/j.jhevol.2007.05.012.
- Alessandro Cefalu et al. 2013. Image based 3D Reconstruction in Cultural Heritage Preservation. In *Proceedings of the 10th International Conference on Informatics in Control, Automation and Robotics - Volume 1: ICINCO*, ISBN 978-989-8565-70-9, 201-205. DOI: 10.5220/0004475302010205.
- Marco Cherin et al. (under review). New footprints from Laetoli (Tanzania, 3.66 Ma): discovery, analysis, inferences, research project and conservation plans. In *Arid Zone Archaeology*, Monographs.
- Alan L. Deino. 2011.  $^{40}\text{Ar}/^{39}\text{Ar}$  dating of Laetoli, Tanzania. In Terry Harrison (eds) *Paleontology and Geology of Laetoli: Human Evolution in Context*, Vol. 1. New York: Springer, 77-97. DOI: 10.1007/978-90-481-9956-3\_4.
- Filiberto Chiabrandi, Elisabeta Donadio and Fulvio Rinaudio. 2015. SfM for orthophoto generation: a winning approach for cultural heritage knowledge. In *International Archives of Photogrammetry, Remote Sensing and Spatial Information Sciences*, XL-5/W7 (5).
- Craig S. Feibel et al. 1996. The Laetoli hominid footprints – A preliminary report on the conservation and scientific restudy. In *Evolutionary Anthropology*, 5, 149-154.
- Getty Conservation Institute. 1996. *Laetoli Project: Conservation of the Hominid Trackway Site at Laetoli, Tanzania: Report on the 1995 Field Season (July 3 – September 2, 1995)*. Los Angeles, Getty Conservation Institute.
- Adam D. Gordon, David J. Green, and Brian G. Richmond. 2008. Strong postcranial size dimorphism in *Australopithecus afarensis*: results from two new resampling methods for multivariate data sets with missing data. In *American Journal of Physical Anthropology*, 135, 311-328.
- William E.H. Harcourt-Smith. 2005. Did *Australopithecus afarensis* make the Laetoli footprint trail? New insight into an old problem. In *American Journal of Physical Anthropology*, S40, 116. DOI: 10.1002/ajpa.20217.
- Elisabeth H. Harmon. 2006. Size and shape variation in *Australopithecus afarensis* proximal femora. In *Journal of Human Evolution*, 51, 217-227.
- Terry Harrison. 2011. Hominins from the Upper Laetoli and Upper Ndolanya Beds, Laetoli. In Terry Harrison (eds) *Paleontology and Geology of Laetoli: Human Evolution in Context*, Vol. 2. New York: Springer, 141-188.
- Dennis J. Herlocker and H.J. Dirschl. 1972. *Vegetation of Ngorongoro Conservation area, Tanzania*. Ottawa: Canadian Wildlife Service. Illustration, maps Geog 5.
- Ricardo M. Holdo et al. 2009. A Disease-Mediated Trophic Cascade in the Serengeti and its Implications for Ecosystem C. In *PLoS Biol*, 7(9): e1000210. DOI: 10.1371/journal.pbio.1000210.
- Donald C. Johanson and Tim D. White. 1979. A systematic assessment of early African hominids. In *Science*, 202: 312-330.
- Donald C. Johanson, Tim D. White and Yves Coppens. 1978. A new species of the genus *Australopithecus* (Primates: Hominidae) from the Pliocene of eastern Africa. In *Kirtlandia*, 28, 1-14.
- William L. Jungers et al. 2016. The evolution of body size and shape in the human career. In *Philosophical Transactions of the Royal Society*, B 371: 20150247.
- William H. Kimbel and Tim D. White. 1988. Variation, sexual dimorphism and the taxonomy of *Australopithecus*. In Frederick E. Grine (eds) *Evolutionary history of the "robust" australopithecines*. New York, Aldine de

- Gruyter, 175-192.
- Ludwig Kohl-Larsen. 1943. *Auf den Spuren des Vormenschen*, Vols. 1 and 2, Strecker und Schröder, Stuttgart.
- Mary D. Leakey. 1981. Tracks and tool. In *Philosophical Transactions of the Royal Society*, B 292, 95-102.
- Mary D. Leakey et al. 1976. Fossil hominids from the Laetoli Beds. In *Nature*, 262, 460-466. DOI: 10.1038/262460a0.
- Mary D. Leakey and John M. Harris. 1987. *Laetoli: A Pliocene site in northern Tanzania*. Oxford: Clarendon.
- Mary D. Leakey and Richard L. Hay. 1979. Pliocene footprints in the Laetoli Beds at Laetoli, northern Tanzania. In *Nature*, 278, 317-323. DOI: 10.1033/278317a0.
- Charles A. Lockwood et al. 1996. Randomization procedures and sexual dimorphism in *Australopithecus afarensis*. In *Journal of Human Evolution*, 31, 537-548.
- Thomas Luhmann et al. 2014. *Close-range photogrammetry and 3D imaging*, 2<sup>nd</sup> ed. Berlin: Germany: De Gruyter.
- Fidel T. Masao et al. 2016. New footprints from Laetoli (Tanzania) provide evidence for marked body size variation in early hominins. In *eLife*. DOI: 10.7554/eLife.19568.
- Henry M. McHenry. 1991. Femoral length and stature in Plio-Pleistocene hominids. In *American Journal of Physical Anthropology*, 85, 149-158.
- Charles Musiba et al. 2012. Tanzania and the outstanding universal value of its paleoanthropology: approaches at Laetoli and lessons learned. In *UNESCO World Heritage Series*, 33, 115-125.
- Michael J. Plavcan et al. 2005. Sexual dimorphism in *Australopithecus afarensis* revisited: How strong is the case for a human-like pattern of dimorphism?. In *Journal of Human Evolution*, 48, 313-320.
- Fabio Remondino and Sabry El-Hakim. 2006. Image-based 3D modelling: a review. In *The Photogrammetric Record*, 21 (115).
- Brian G. Richmond and William L. Jungers. 1995. Size variation and sexual dimorphism in *Australopithecus afarensis* and living hominoids. In *Journal of Human Evolution*, 29, 229-245.
- Hans Reck and Ludwig Kohl-Larsen. 1936. *Geol Rundsch*, 27, 401-441. DOI: 10.1007/BF01765919.
- Russel H. Tuttle, David Webb & Michael Baksh. 1991. Laetoli toes and *Australopithecus afarensis*. In *Human Evolution*, 6, 193-200.
- Efstratios Stylianidis and Fabio Remondino. 2016. *3D recording, documentation and management of cultural heritage*. Dunbeath, Caithness: Whittles Publishing.
- Tim D. White and Gen Suwa. 1987. Hominid footprints at Laetoli: facts and interpretations. In *American Journal of Physical Anthropology*, 72, 485-514. DOI: 10.1002/ajpa.1330720409.

*Imprint:*

*Proceedings of the 23rd International Conference on Cultural Heritage and New Technologies 2018. CHNT 23, 2018 (Vienna 2019). <http://www.chnt.at/proceedings-chnt-23/> ISBN 978-3-200-06576-5*

*Editor/Publisher: Museen der Stadt Wien – Stadtarchäologie*

*Editorial Team: Wolfgang Börner, Susanne Uhlirz*

*The editor's office is not responsible for the linguistic correctness of the manuscripts.*

*Authors are responsible for the contents and copyrights of the illustrations/photographs.*